

WAYNE STATE UNIVERSITY

MOTT - 1ST FLOOR OFFICE RENOVATION

Detroit, MI

WSU Project Number 609-331367

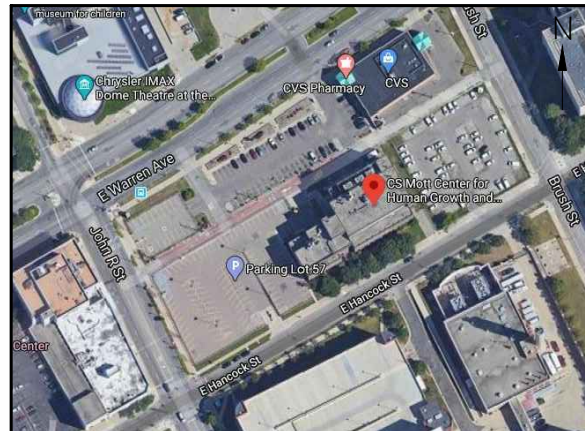

VICINITY MAP - NO SCALE

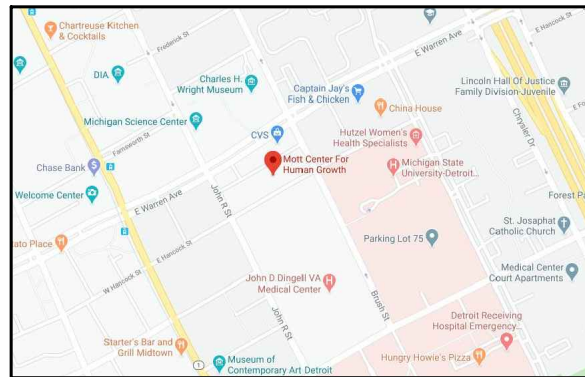

LOCATION MAP - NO SCALE

DRAWING INDEX:

GENERAL

G1.0 TITLE SHEET

ARCHITECTURAL

AD1.0 FLOORING DEMOLITION PLAN
 A1.1 FLOORING FINISHES PLAN
 A1.2 FLOORING FINISHES PLAN
 A1.3 FLOORING FINISHES PLAN

WAYNE STATE
UNIVERSITY

TITLE SHEET

Drawing Title

General Notes

DISCLAIMER:
 WAYNE STATE UNIVERSITY, FACILITIES PLANNING AND
 MANAGEMENT MAKES THESE DOCUMENTS AVAILABLE ON
 AN "AS IS" BASIS.
 THESE DRAWINGS WERE CREATED USING AUTOCAD FROM
 AUTODESK AND ARE ACCURATE FOR SPACE MANAGEMENT.
 FLOOR PLAN USE. THE USERS WILL HOLD HARMLESS
 WSU, ITS OFFICERS, AGENTS, AND EMPLOYEES FROM
 DAMAGES OR COST, INCLUDING REASONABLE ATTORNEY'S
 FEES, ARISING FROM THE USE OF THESE DRAWINGS.

Drawn By

Checked By

No.	Revision/Issue	Date
1	For Bidding	5/19/20

Firm Name and Address

Wayne State University
 Facilities Planning and Management
 Design & Construction Services
 5454 Cass Avenue
 Detroit, MI 48202

Project Name and Address

MOTT - 1ST FLOOR
 OFFICE RENOVATION
 275 E. HANCOCK, DETROIT, MI

Project Number

609-331367

Date

04/01/2020

Sheet

G1.0

Drawing Title

General Notes

DISCLAIMER: WAYNE STATE UNIVERSITY, FACILITIES PLANNING AND MANAGEMENT MAKES THESE DOCUMENTS AVAILABLE ON AN "AS IS" BASIS. THESE DRAWINGS WERE CREATED USING AUTOCAD FROM AUTODESK AND ARE ACCURATE FOR SPACE MANAGEMENT, "FLOOR PLAN" USE. THE USERS WILL HOLD HARMLESS WSU, ITS OFFICERS, AGENTS, AND EMPLOYEES FROM DAMAGES OR COST, INCLUDING REASONABLE ATTORNEY'S FEES, ARISING FROM THE USE OF THESE DRAWINGS.

Drawn By

Checked By

No.	Revision/Issue	Date
1	For Bidding	5/19/20

Firm Name and Address

Wayne State University
Facilities Planning and Management
Design & Construction Services
5454 Cass Avenue
Detroit, MI 48202

Project Name and Address

MOTT - 1ST FLOOR
OFFICE RENOVATION
275 E. HANCOCK, DETROIT, MI

Project Number

609-331367

Date

04/01/2020

Sheet

A1.0

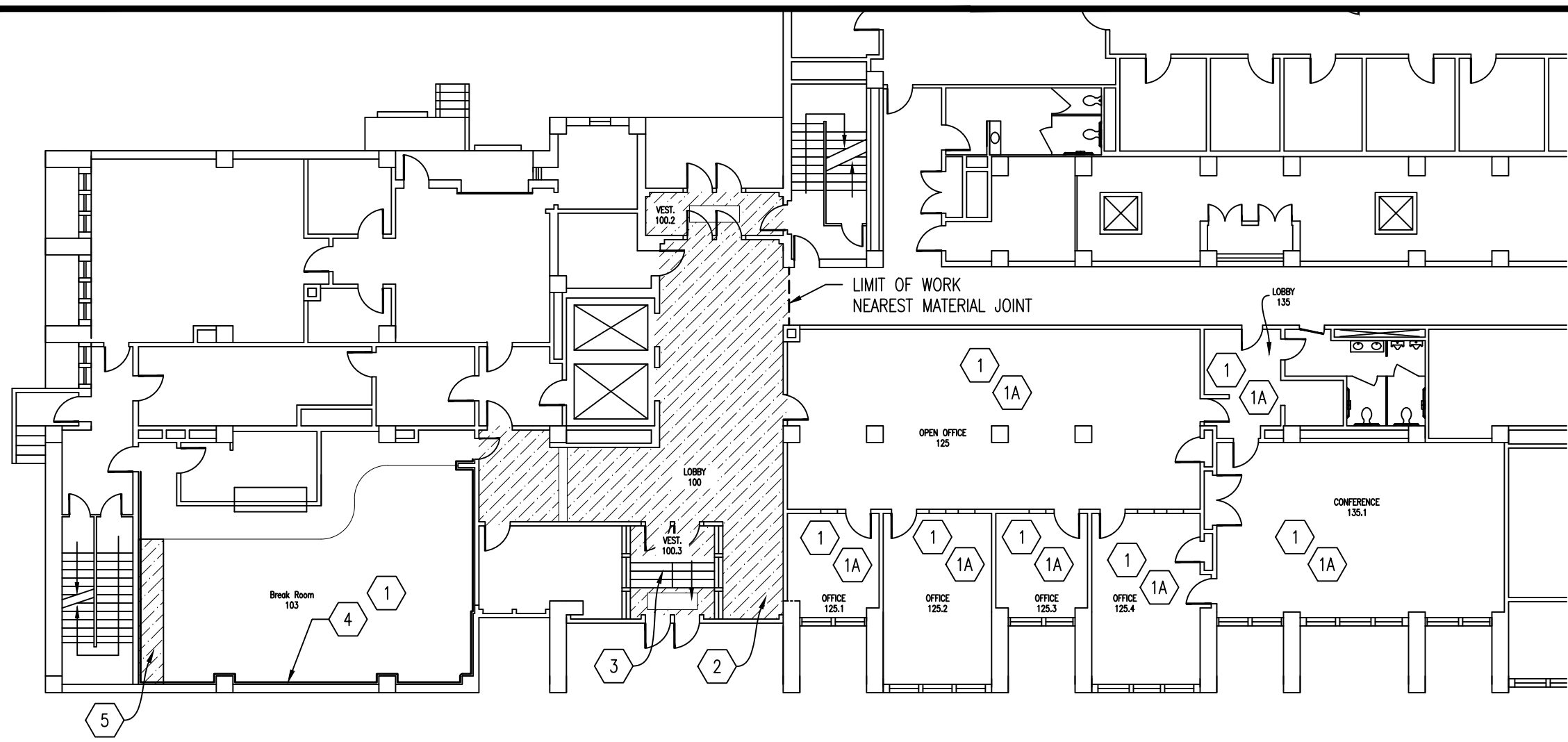

ROOM 103, LOBBY 100, VESTIBULES 100.2 & 100.3, OFFICE SUITE 125, AND CONFERENCE ROOM 135.1

SCALE: 1/8" = 1'-0"

- KEYNOTES - ABETMENT CONTRACTOR'S RESPONSIBILITY:
- 1 REMOVE AND DISPOSE OF BROAD LOOM CARPET FLOORING.
 - 1A REMOVE WALL BASE AND MASTIC BASE IN ROOMS 125, 125.1, 125.2, 125.3, 125.4, 135, & 135.1.
 - 2 REMOVE VCT FLOORING AND MASTIC AS WELL AS WALL BASE AND MASTIC IN ROOMS 100, 100.2, & 100.3. REMOVE MATERIAL TO NEAREST JOINT
 - 3 REMOVE RUBBER STAIR TREADS, RISERS, AND STRINGERS
 - 4 REMOVE WALL BASE AND MASTIC IN ROOM 103. LIMITS OF REMOVAL IS DOOR FRAME TO DOOR FRAME.
 - 5 REMOVE VCT FLOORING AND MASTIC IN ROOM 103.

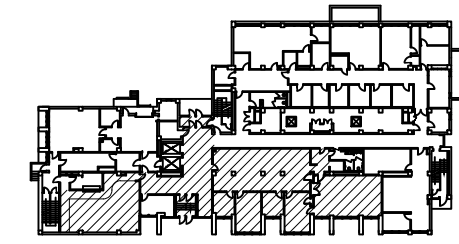
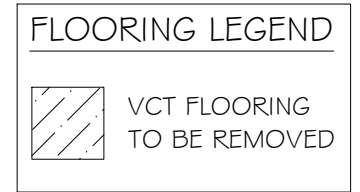

1ST FLOOR - VICINITY MAP
NO SCALE

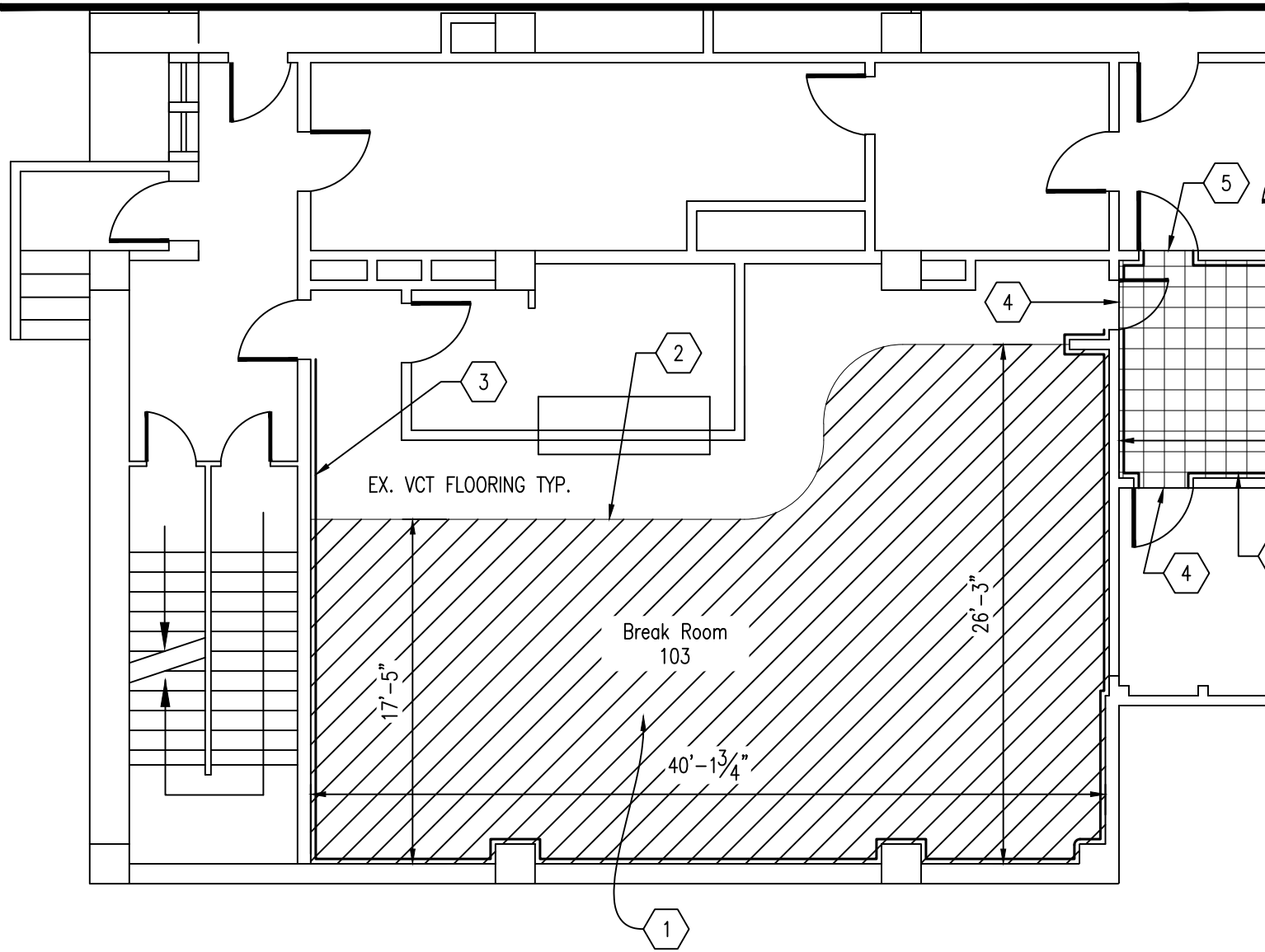

ROOM 103
SCALE: 1/8" = 1'-0"

KEYNOTES:

- 1 PREPARE EXISTING SUB FLOOR AND INSTALL NEW CARPET TILE FLOORING.
- 2 NEW VCT/CARPET TRANSITION STRIP..
- 3 INSTALL NEW RUBBER WALL BASE (DOOR FRAME TO DOOR FRAME).
- 4 NEW VCT/LVT TRANSITION STRIP.

FLOORING FINISH SPECIFICATIONS:

CARPET TILE:

MANUFACTURER: PATCRAFT
 STYLE: COLOR YOUR WORLD MODULAR
 SIZE: 24"x24"
 COLOR: COLOR GUARD 00101
 INSTALLATION : MONOLITHIC

LUXURY VINYL TILE (LVT):

MANUFACTURER: PATCRAFT
 STYLE NAME: TIMBER GROVE II 30 MIL
 STYLE NUMBER: I 438V
 SIZE: 5.96"W x 48"L
 COLOR: 00173 SPROUT-V2
 INSTALLATION: STAGGER

LVT ALTERNATE # 1:

PATCRAFT
 ADMIX
 I347V (GLOSS)
 36"x36"
 SEA STAR 00120
 WELD ROD: WHITE 00902

WALL BASE:

MANUFACTURER: JOHNSONITE	ARMSTRONG
STYLE: 4" COVE RUBBER BASE	4" RUBBER BASE
COLOR: 44 DARK BROWN B	1 G SAND
LOCATION: ALL AREAS EXCEPT #103	ROOM #103 ONLY

STAIR TREADS, RISERS, AND STRINGERS:

MANUFACTURER: JOHNSONITE
 TREAD/RISER STYLE: RUBBER STAIR TREAD w/ INTEGRATED RISER
 STRINGER STYLE: RUBBER STRINGERS
 COLOR: 44 DARK BROWN B

TRANSITION STRIP:

MANUFACTURER: SCHLUTER	SCHLUTER
STYLE: RENO-U, RENO-TK (RADIUS)	SCHIENE
LOCATION: CARPET/VCT	LVT/VCT
FINISH: AE SATIN ANNO. ALUMN.	AE SATIN ANNO. ALUMN.

FLOORING LEGEND

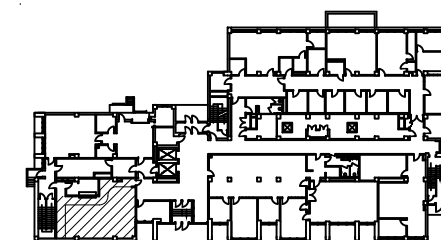
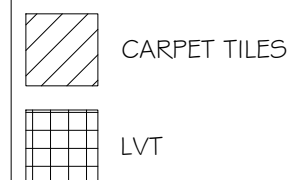

1 ST FLOOR - VICINITY MAP
NO SCALE

WAYNE STATE UNIVERSITY

DRAWING TITLE
FLOORING FINISHES PLAN

General Notes

DISCLAIMER:
 WAYNE STATE UNIVERSITY, FACILITIES PLANNING AND MANAGEMENT MAKES THESE DOCUMENTS AVAILABLE ON AN "AS IS" BASIS.
 THESE DRAWINGS WERE CREATED USING AUTOCAD FROM AUTODESK AND ARE ACCURATE FOR SPACE MANAGEMENT, "FLOOR PLAN" USE. THE USERS WILL HOLD HARMLESS WSU, ITS OFFICERS, AGENTS, AND EMPLOYEES FROM DAMAGES OR COST, INCLUDING REASONABLE ATTORNEY'S FEES, ARISING FROM THE USE OF THESE DRAWINGS.

Drawn By		
Checked By		
1	For Bidding	5/19/20
No.	Revision/Issue	Date

Firm Name and Address
 Wayne State University
 Facilities Planning and Management
 Design & Construction Services
 5454 Cass Avenue
 Detroit, MI 48202

Project Name and Address
 MOTT - 1ST FLOOR
 OFFICE RENOVATION
 275 E. HANCOCK, DETROIT, MI

Project Number 609-331367	Sheet A1.0
Date 04/01/2020	

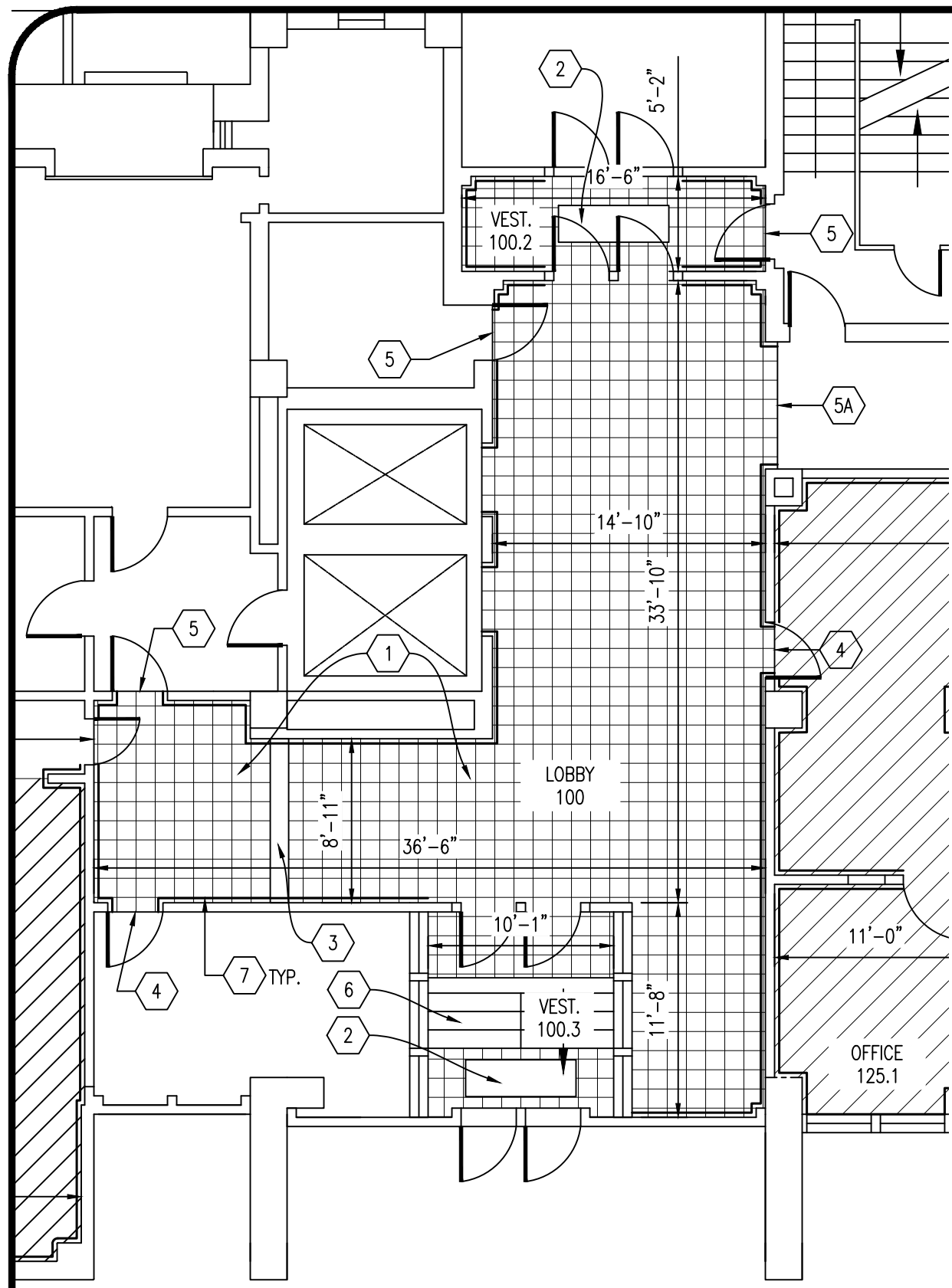

LOOBY 100 & VESTIBULES 100.2 & 100.3
 SCALE: 1/8" = 1'-0"

- KEYNOTES:**
- 1 PREPARE EXISTING SUB FLOOR AND INSTALL NEW LVT FLOORING.
 - 2 EXISTING RECESSED WALK-OFF MAT TO REMAIN
 - 3 EXISTING CONTROL JOINT TO REMAIN.
 - 4 LVT/CARPET TRANSITION STRIP
 - 5 LVT/VCT TRANSITION STRIP.
 - 5A LVT/VCT TRANSITION STRIP AT NEAREST EXISTING FLOORING JOINT.
 - 6 NEW RUBBER STAIR TREADS, RISERS, & STRINGERS.
 - 7 NEW RUBBER WALL BASE.

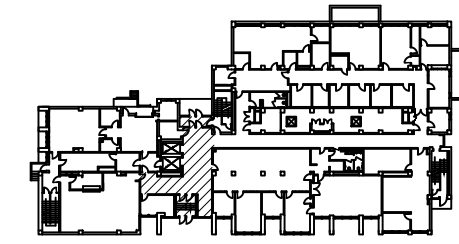
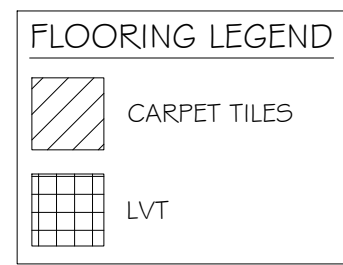

1ST FLOOR - VICINITY MAP
 NO SCALE

WAYNE STATE UNIVERSITY

Drawing Title
FLOORING FINISHES PLAN

General Notes

DISCLAIMER: WAYNE STATE UNIVERSITY, FACILITIES PLANNING AND MANAGEMENT MAKES THESE DOCUMENTS AVAILABLE ON AN "AS IS" BASIS. THESE DRAWINGS WERE CREATED USING AUTOCAD FROM AUTODESK AND ARE ACCURATE FOR SPACE MANAGEMENT, "FLOOR PLAN" USE. THE USERS WILL HOLD HARMLESS WSU, ITS OFFICERS, AGENTS, AND EMPLOYEES FROM DAMAGES OR COST, INCLUDING REASONABLE ATTORNEY'S FEES, ARISING FROM THE USE OF THESE DRAWINGS.

Drawn By		
Checked By		
1	For Bidding	5/19/20
No.	Revision/Issue	Date

Firm Name and Address

Wayne State University
 Facilities Planning and Management
 Design & Construction Services
 5454 Cass Avenue
 Detroit, MI 48202

Project Name and Address

MOTT - 1ST FLOOR
 OFFICE RENOVATION
 275 E. HANCOCK, DETROIT, MI

Project Number 609-331367	Sheet A1.2
Date 04/01/2020	

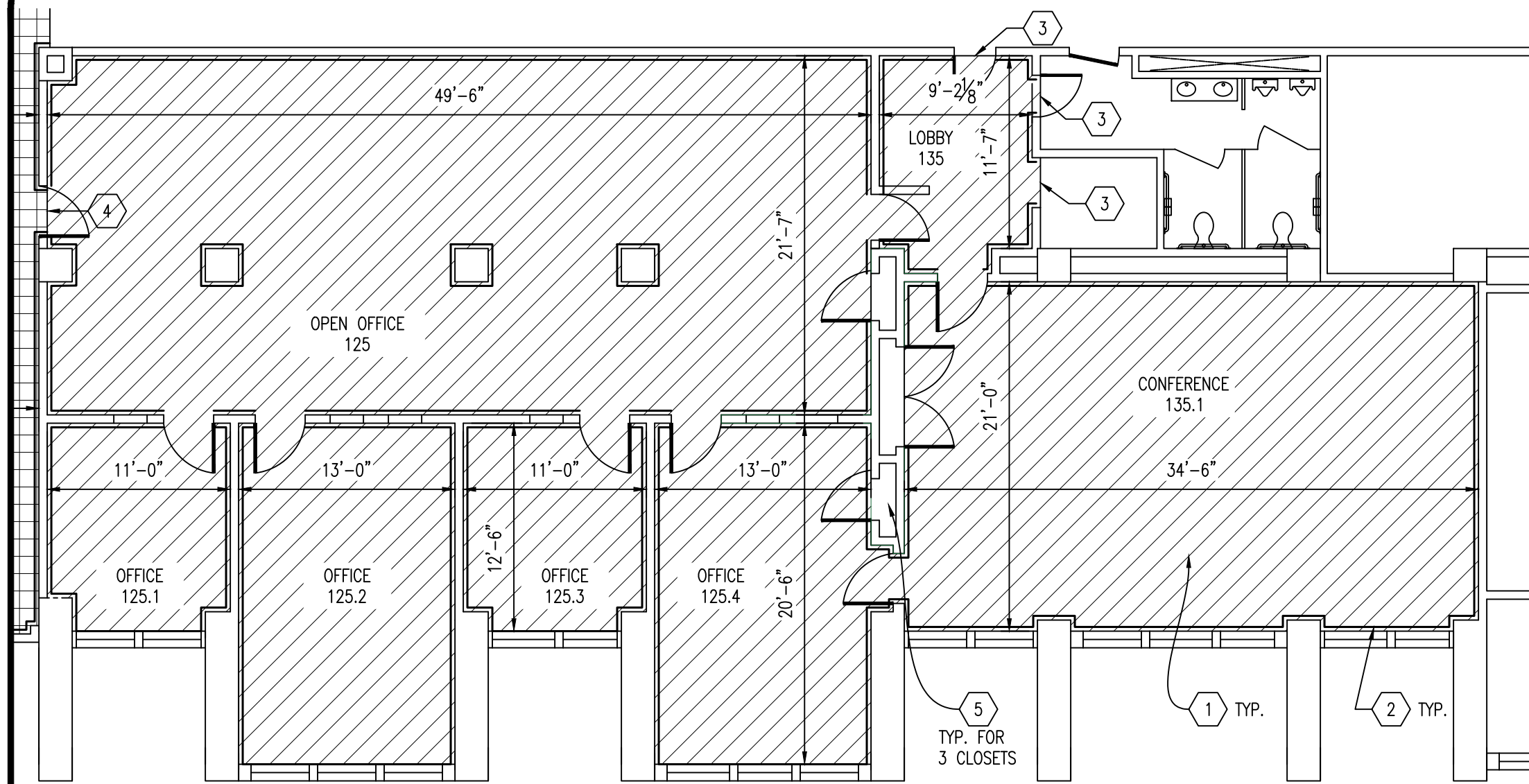

OFFICE SUITE 125 & CONFERENCE ROOM 135.1

SCALE: 1/8" = 1'-0"

KEYNOTES:

- 1 PREPARE EXISTING SUB FLOOR AND INSTALL NEW CARPET FLOORING.
- 2 INSTALL NEW RUBBER WALL BASE
- 3 VCT/CARPET TRANSITION STRIP

KEYNOTES:

- 4 LVT/CAPRET TRANSITION STRIP.
- 5 CLOSET SPACES SHALL REMAIN "AS-IS". FURNISH TRANSITION STRIP AS NECESSARY.

FLOORING LEGEND

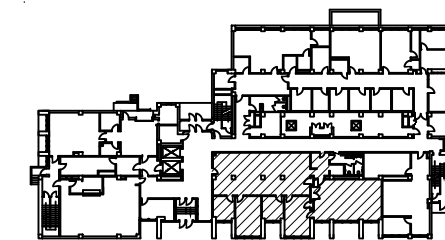
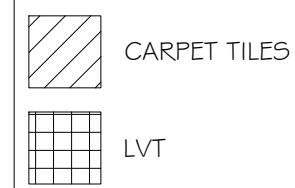

1ST FLOOR - VICINITY MAP
NO SCALE

Drawing Title

General Notes

DISCLAIMER: WAYNE STATE UNIVERSITY, FACILITIES PLANNING AND MANAGEMENT MAKES THESE DOCUMENTS AVAILABLE ON AN "AS IS" BASIS. THESE DRAWINGS WERE CREATED USING AUTOCAD FROM AUTODESK AND ARE ACCURATE FOR SPACE MANAGEMENT. "FLOOR PLAN" USE. THE USERS WILL HOLD HARMLESS WSU, ITS OFFICERS, AGENTS, AND EMPLOYEES FROM DAMAGES OR COST, INCLUDING REASONABLE ATTORNEY'S FEES, ARISING FROM THE USE OF THESE DRAWINGS.

Drawn By

Checked By

No.	Revision/Issue	Date
1	For Bidding	5/19/20

Firm Name and Address

Wayne State University
Facilities Planning and Management
Design & Construction Services
5454 Cass Avenue
Detroit, MI 48202

Project Name and Address

MOTT - 1ST FLOOR
OFFICE RENOVATION
275 E. HANCOCK, DETROIT, MI

Project Number

609-331367

Date

04/01/2020

Sheet

A1.2