

# WSU ROOM 2450 ROOM CONVERSION

259 MACK AVE  
DETROIT, MI 48201

## ARCHITECT

STUCKY VITALE ARCHITECTS  
27172 WOODWARD AVENUE  
ROYAL OAK, MICHIGAN 48067  
(248) 546-6700

## PROJECT INFORMATION

WSU PROJECT #: 603-352412

PROJECT DESCRIPTION  
NEW VESTIBULE INTO CLASSROOM

### APPLICABLE CODES

2015 MICHIGAN REHABILITATION CODE FOR EXISTING BUILDINGS (MRC)  
2015 MICHIGAN MECHANICAL CODE (MMC)  
2018 MICHIGAN PLUMBING CODE (MPC)  
2015 MICHIGAN ENERGY CODE (MEC)  
2013 ANSI/ASHRA/IES 90.1  
2017 NATIONAL ELECTRICAL CODE (NEC)  
2015 NFPA 101 LIFE SAFETY CODE

### BARRIER FREE REQUIREMENTS:

2010 ADA STANDARDS FOR ACCESSIBLE DESIGN (DOJ)  
MBC-2015, CHAPTER 11  
ICC / ANSI 117.1 - 2009, EXCEPT SECTION 611 & 707

### CHAPTER 3 - USE AND OCCUPANCY CLASSIFICATION

USE: COLLEGE/UNIVERSITY  
BUSINESS: B

SHEET INDEX - GENERAL				
DWG #	DRAWING NAME	ISSUED FOR	DATE	
G001	COVER SHEET, GENERAL INFORMATION, DRAWING INDEX	BFS SUBMISSION	05.25.23	
G002	STANDARD MOUNTING HEIGHTS, MATERIAL LEGEND, DOOR SCHEDULE, & DETAILS	BFS SUBMISSION	05.25.23	
G003	PROJECT LOCATION PLAN	BFS SUBMISSION	05.25.23	
DRAWINGS: 3				
SHEET INDEX - ARCHITECTURAL				
DWG #	DRAWING NAME	ISSUED FOR	DATE	
A110	ARCHITECTURAL FLOOR PLAN & RCP	BFS SUBMISSION	05.25.23	
DRAWINGS: 1				

NOTE:  
THESE CONSTRUCTION DRAWINGS WERE PREPARED FOR COMPLIANCE WITH THE MICHIGAN CONSTRUCTION CODES IN EFFECT AT THE TIME OF PERMIT SUBMITAL. ALL ENGINEERS, CONTRACTORS AND SUPPLIERS INVOLVED WITH THIS PROJECT SHALL COMPLY WITH THE SAME CODES. ISSUED AND APPROVED CODE MODIFICATIONS AND/OR CITY CODE AUTHORITY CONSTRUCTION BOARDS OF APPEALS RULINGS AND WHENEVER REQUIRED SHALL PROVIDE SHOP DRAWINGS AND SUBMITTALS CLEARLY DESCRIBING COMPLIANCE TO THE REGISTERED DESIGN PROFESSIONAL IN RESPONSIBLE CHARGE FOR REVIEW AND APPROVAL.

## SHEET DESIGNATION

DRAWINGS ARE NUMBERED ACCORDING TO THE FOLLOWING CONVENTIONS:

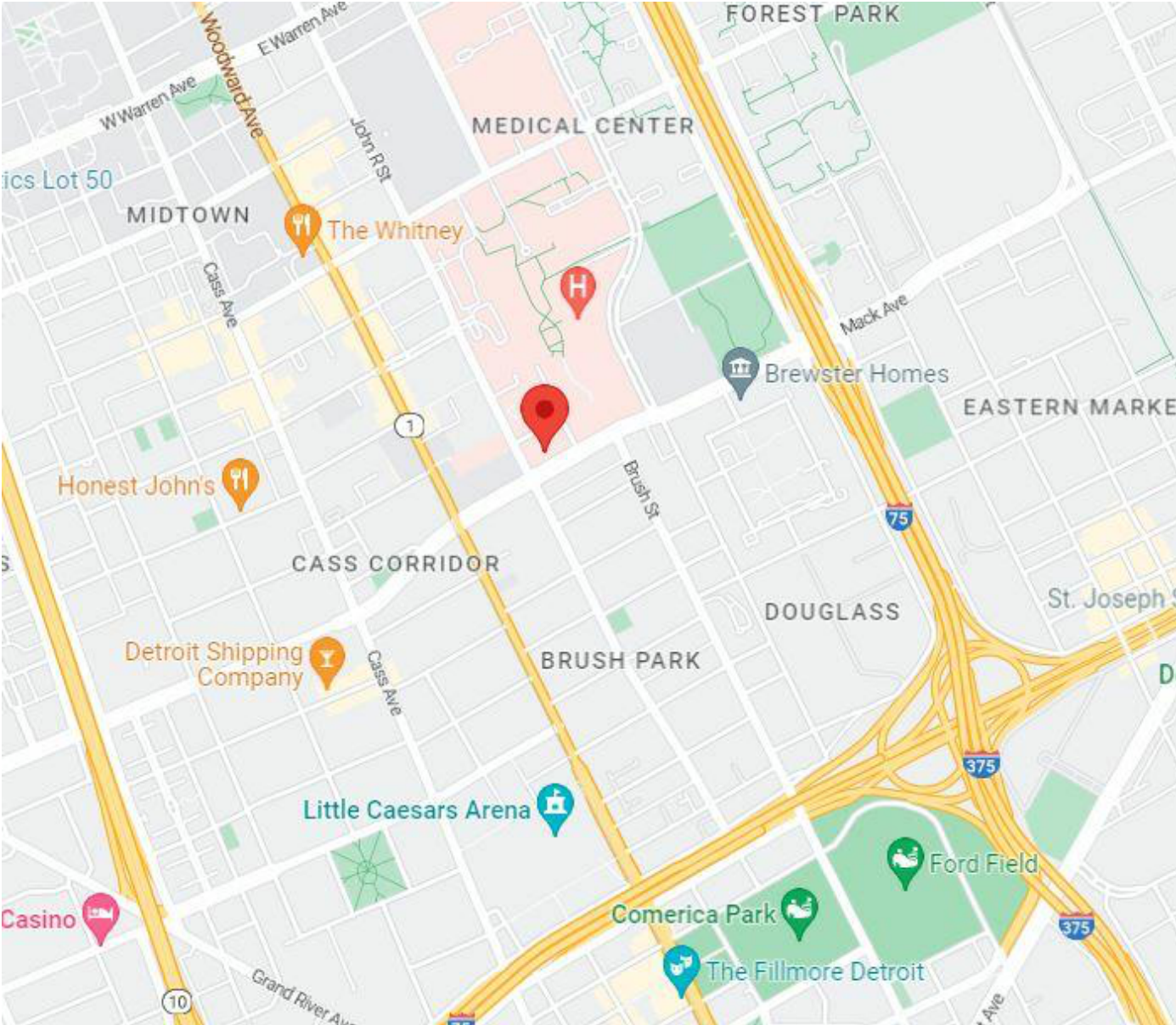
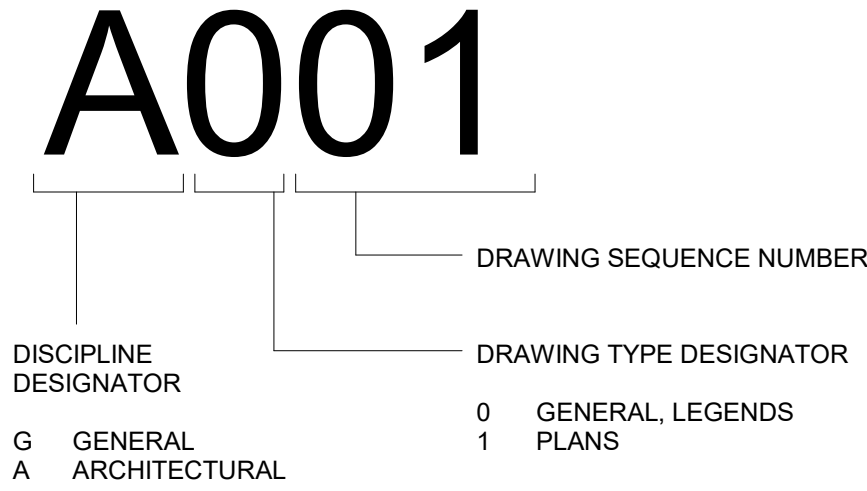

## 1 | LOCATION MAP

## SYMBOL LEGEND

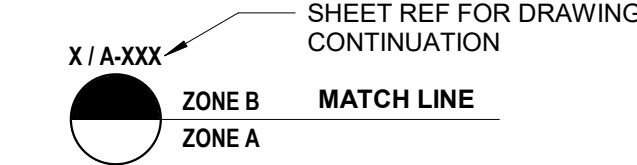
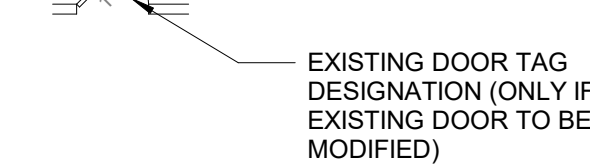
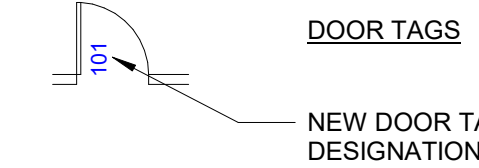
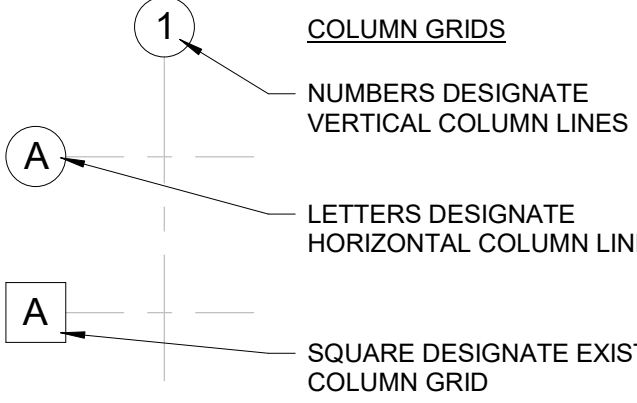
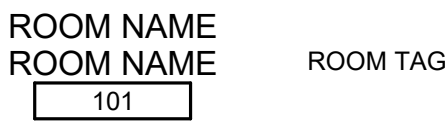
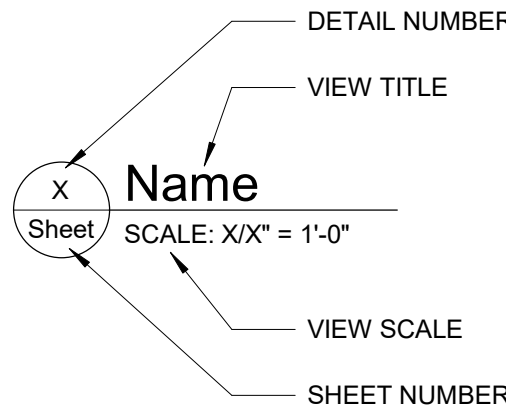
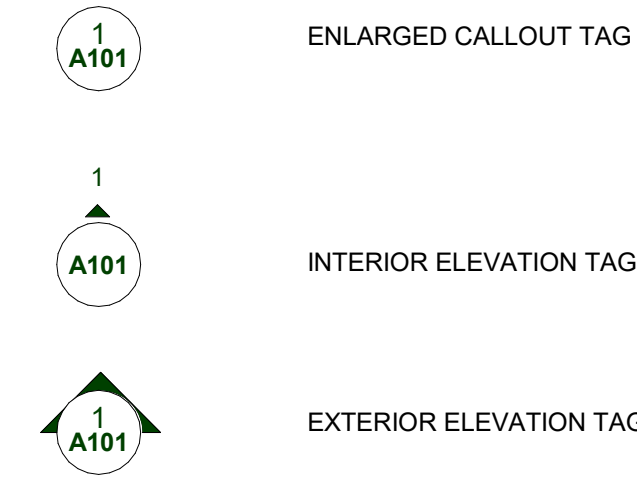

## ABBREVIATION LEGEND

& L @	AND ANGLE AT	± or ±	CENTERLINE DIAMETER PLUS OR MIN
ACCESS.	ACCESSIBILITY	N	NORTH
ACOUS.	ACOUSTICAL	NIC	NOT IN CONTRACT
ACT	ACOUSTICAL CEILING TILE	NOM	NOMINAL
A.D.	AREA DRAIN	NTS	NOT TO SCALE
ADJ	ADJUSTABLE	O/C	ON CENTER
A.F.F.	ABOVE FINISH FLOOR	OFC	OFFICE
AL	ALUMINUM	OPNG	OPENING
ANOD.	ANODIZED	OPP	OPPOSITE
ARCH.	ARCHITECTURAL or ARCHITECT	OVFD	OVERFLOW DRAIN
ASPH.	ASPHALT	PL	PLATE
BD.	BOARD	PLAM	PLASTIC LAMINATE
BF	BARRIER FREE	PLAS	PLASTER
B.LDG.	BUILDING FREE	PNT	PAINT
BLK'G.	BLOCKING	PLYWD	PLYWOOD
BOT.	BOTTOM	PREFAB	PREFABRICATED
BR	BRICK	PFN	PREFINISH or PREFINISHED
CAB.	CABINET	PROJ	PROJECTION
CEM.	CEMENT	PT	POINT
C.J.	CONTROL JOINT	R	RISER
CLG	CEILING	RCP	REFLECTED CEILING PLAN
C.F.M.F.	COLD FORMED METAL FRAMING	R.C.	ROOF CONDUCTOR
C.O.	CLEAN OUT	RD	ROOF DRAIN
CLOSET	CLOSET	REINF	REINFORCING
CLR.	CLEAR	REQ'D	REQUIRED
COL.	COLUMN	RESIL	RESILIENT
CONC.	CONCRETE	RFG	ROOFING
C.G.	CORNER GUARD	RM	ROOM
CONST.	CONSTRUCTION	R.S.	ROOF SUMP
CONT.	CONTINUOUS	SAN	SANITARY
COR.	CORRIDOR	SC	SOLID CORE
CORR.	CORRUGATED	SCHED	SCHEDULE
CPT	CARPET	SHT	SHEET
C.T.	CERAMIC TILE	SIM	SIMILAR
CTSK.	COUNTER SUNK	SPEC	SPECIFICATIONS
CW	CURTAIN WALL	SQ	SQUARE
D.F.	DRINKING FOUNTAIN	ST.STL.	STAINLESS STEEL
DET.	DETAIL	SS	SOLID SURFACE
DIA.	DIAMETER	ST	STONE
DIM.	DIMENSION	STD	STANDARD
DN.	DOWN	STL	STEEL
D.O.	DOOR OPENING	STN	STAIN
DR.	DOOR	STOR	STORAGE
D.S.	DOWN SPOUT	STRUCT	STRUCTURAL or STRUCTURE
DWG.	DRAWING	SUSP	SUSPENDED
DWR.	DRAWER	SYM	SYMMETRICAL
EA	EACH	T.	TREAD
E.J.	EXPANSION JOINT	T&B	TOP AND BOTTOM
EL.	ELEVATION	TERR.	TERRAZZO
ELEC.	ELECTRICAL	T.O.C.	TOP OF CURB
ELEV.	ELEVATOR	T&G	TONGUE AND GROOVE
E.O.S./EOS	EDGE OF SLAB	THK	THICK
E.O.D./EOD	EDGE OF DECK	THRES.	THRESHOLD
EP	ELECTRICAL PANEL	T.O.P.	TOP OF PARAPET
EPX	EPOXY	TA	TOILET ACCESSORY
EQ.	EQUAL	TV	TELEVISION
EQPM	EQUIPMENT	T.O.W.	TOP OF WALL
E.W.	EACH WAY	TOS / T.O.S.	TOP OF STEEL
EXIST.	EXISTING	TYP.	TYPICAL
EXP.	EXPOSED	U/C	UNDERCUT
EXT.	EXTERIOR	U.N.O.	UNLESS NOTED OTHERWISE
FA	FIRE ALARM	U.SK.	UTILITY SINK
FD	FLOOR DRAIN	V.B.	VAPOR BARRIER
FON	FOUNDATION	VCT	VINYL COMPOSITION TILE
FE	FIRE EXTINGUISHER	VERT.	VERTICAL
FEC	FIRE EXTINGUISHER CABINET	VEST	VESTIBULE
FHC	FIRE HOSE CABINET	VF	VINYL FLOORING
FIN	FINISH	V.I.F.	VERIFY IN FIELD
FL	FLOOR	W	WIDTH
F.O.	FACE OF	W	WITH
F.O.S.	FACE OF STUD	WB	WALL BASE
FFRF	FIREPROOF	W.C.	WATER CLOSET
FR	FRAME	WC	WALLCOVERING
FRP	FIBERGLASS REINFORCED PANEL	WD	WOOD
FRT	FIRE RETARDANT TREATED	WO	WITHOUT
F.S.	FULL SIZE	WR	WATER RESISTANT
FT.	FOOT or FEET	WSCT.	WAINSCOT
FTG.	FOOTING	WT.	WEIGHT
FUR	FURRING	W.W.F.	WELDED WIRE FABRIC
GA.	GAUGE		
GALV.	GALVANIZED		
G.B.	GRAB BAR		
GFRC.	GLASS FIBER REINFORCED CONCRETE		
GL.	GLASS		
GYP.	GYPSUM		
H.B.	HOSE BIBB		
H.C.	HOLLOW CORE		
HDWD	HARDWOOD		
HDWE	HARDWARE		
HM	HOLLOW METAL		
HORIZ.	HORIZONTAL		
HR	HOUR		
HGT	HEIGHT		
INSUL	INSULATION		
IMP	INSULATED METAL PANEL		
IMWP	INSULATED METAL WALL PANEL		
INT	INTERIOR		
J.C.	JANITOR'S CLOSET		
JOINT	JOINT		
KIT.	KITCHEN		
LAV	LAVATORY		
LG	LENGTH		
L.L.V.	LONG LEG VERTICAL		
L.T.	LIGHT		
LVT	LUXURY VINYL TILE		
MAX	MAXIMUM		
MECH	MECHANICAL		
MTL	METAL		
MFR.	MANUFACTURER		
MIN.	MINIMUM		
MISC.	MISCELLANEOUS		
M.O.	MASONRY OPENING		



STUCKY VITALE ARCHITECTS  
27172 WOODWARD AVENUE  
ROYAL OAK, MI 48067-0925  
P. 248.546.6700

F. 248.546.8454

WWW.STUCKYVITALE.COM

STATEMENT OF INTELLECTUAL PROPERTY:  
THE IDEAS, CONCEPTS, DRAWINGS AND THOUGHTS CONTAINED HEREIN ARE THE INTELLECTUAL PROPERTY OF STUCKY VITALE ARCHITECTS. THIS SET OF DRAWINGS, IN WHOLE OR IN PART, MAY NOT BE REPRODUCED, WITHOUT THE WRITTEN CONSENT OF STUCKY VITALE ARCHITECTS. THIS INFORMATION IS PROTECTED UNDER U.S. COPYRIGHT LAW. ALL RIGHTS RESERVED.

Consultants

Seal:

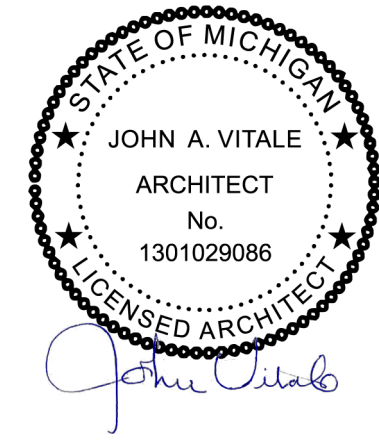

Project :

WSU ROOM 2450  
ROOM CONVERSION

259 MACK AVE  
DETROIT, MI 48201

Key Plan:

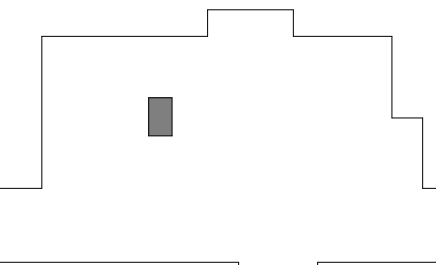

Issued for

BFS SUBMISSION 05.25.23

Drawn by :

JML

Checked by :

ARR

Sheet Title :

COVER SHEET, GENERAL  
INFORMATION, DRAWING  
INDEX

Project No. :

2023.051

Sheet No. :

G001



MATERIAL LEGEND

HATCH PATTERNS

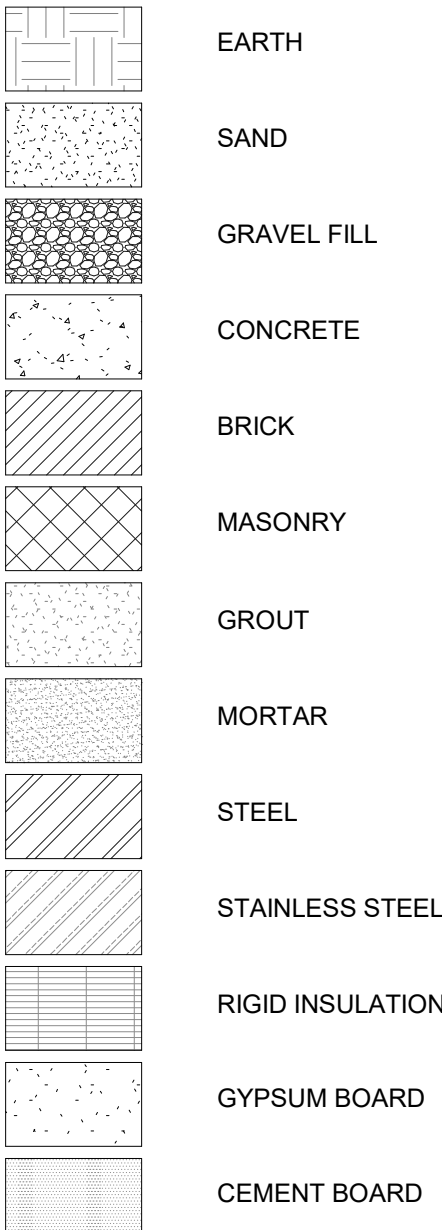

TYPICAL DETAIL SYMBOLS

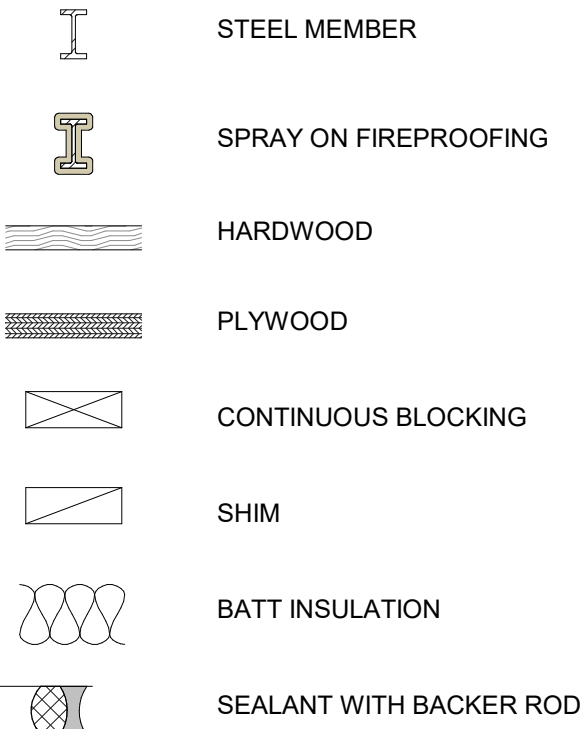

PARTITION PLAN DESIGNATIONS

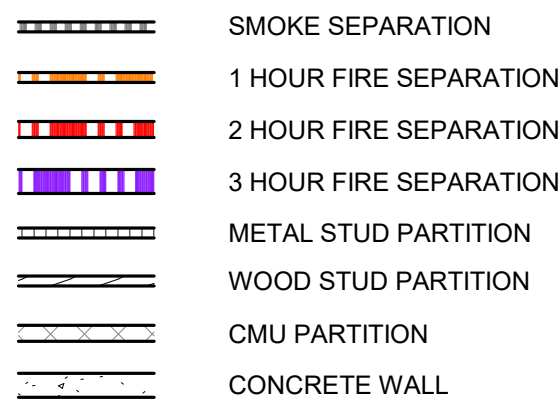

PARTITION LEGEND

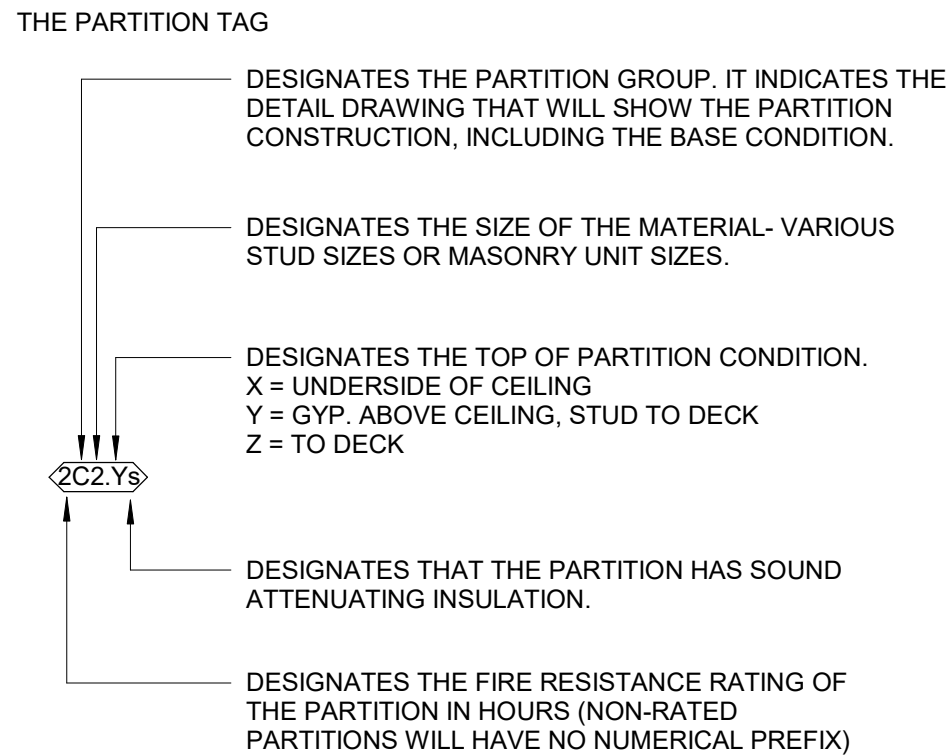

**PARTITION GROUPS (REMOVE TYPE FROM NOTE WHEN NOTE USED)**  
C = ONE LAYER OF GYPSUM BOARD ON BOTH SIDES OF METAL STUDS.

TYPICAL MOUNTING LEGEND

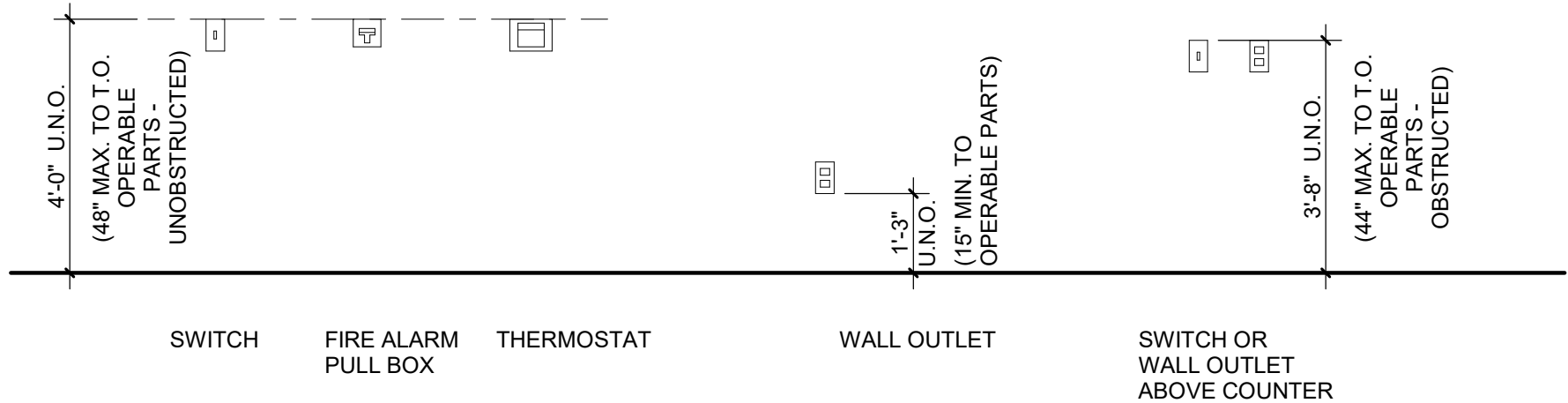

A- DOOR & FRAME SCHEDULE

NUMBER	ROOM NAME	DOOR SIZE		HDWE SET	DOOR			FRAME			FIRE RATING	DETAILS		REMARKS
		WIDTH	HEIGHT		TYPE	MATERIAL	FINISH	TYPE	MATERIAL	FINISH		HEAD	JAMB	
Level 1 02305.10	LABORATORY VESTIBULE	3' - 0"	6' - 8"	2	EXIST	EXIST	EXIST	EXIST	E	E	-	EXIST	EXIST	EXISTING DOOR LEAF TO REMAIN. NEW HARDWARE INSTALLED.
02305.20	LABORATORY VESTIBULE	3' - 0"	6' - 8"	1	F	WD	EXIST	1	HM	PFN	-	4/G002	3/G002	DOOR HARDWARE TO WORK WITH WSU ONE CARD SYSTEM

DOOR HARDWARE GENERAL NOTES:

- Contractor shall verify all existing field conditions and notify architect immediately if that which exists differs from that which is shown on drawings.
- All work to comply with current Federal, State and Local codes, laws and ordinances. The requirements of ICC/ANSI A117.1 and the Americans with disabilities act (ADA) are to be fully satisfied. All work shall meet the most stringent requirements of both including, but not limited to clearances, limitations, accessories, etc.
- These drawings are prepared in accordance with the limited services for which the architect was contracted. The architect makes no representation that the interpretation of these documents will result in complete compliance with the ADA.
- All doors required to be labeled shall be set in labeled frames and identified with UL label and be provided with approved self-closing devices and positive latching hardware.
- All designated exit doors shall be equipped with the required egress hardware.
- Furnish hardware as scheduled without substitution, no alternates will be approved.
- Provide Cylinders, Combined IC Cores and keys; keyed to Master System. Include key conference and key system schedule. Furnish a keyed core and two cut keys for each locking device specified.
- Furnish and provide all necessary reinforcements, brackets, fasteners, spacers and fillers to provide a complete functioning opening.
- Provide complete shop drawings, submittals and cut sheets complying with DHI prescribed methods and vertical format double spaced hardware schedule.
- Doors, frames & hardware to be furnished by door hardware supplier as specified. Access control modules, readers and access control peripherals furnished and installed by Security Vender. Line voltage, circuits, cable, back boxes furnished and installed by licensed Electrician.

HARDWARE SETS:

Hardware Set 1 – EXISTING ELECTRONIC LOCKSET REMOVED FROM DOOR 02305.10

Hardware Set 2 – Office Lock [Lock / Unlock]

3	ea.	Butt Hinge CB81 4 1/2" x 4 1/2" NRP	26D	PBB
1	ea.	Office Lock MR 181 ADA BJSJ SFL	32D	PDQ
1	ea.	SFIC Final Core – By WSU	26D	WSU
1	ea.	Overhead Stop 3324	32D	Don Jo

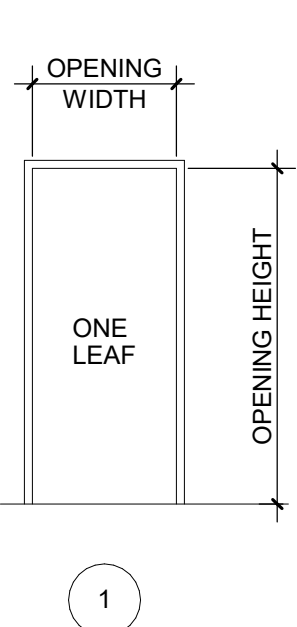

6  
G002  
FRAME TYPES  
1/4" = 1'-0"

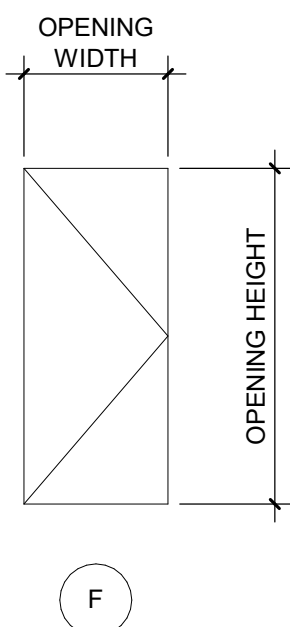

5  
G002  
DOOR TYPES  
1/4" = 1'-0"

INTERIOR PARTITION SCHEDULE													
TYPE	DESCRIPTION	WIDTH		DET'L	STUD			UL DESIGN			STC*		REMARKS
		NOMINAL	ACTUAL		DEPTH	THICK	SPACING	1 HR	2 HR	OTH'R	W/O	W/	
C2	1 GYP, BOTH SIDES ON 3 5/8" METAL STUDS	0' - 5"	4 7/8"	1/G002 2/G002	3 5/8"	30 MIL	16" O/C	U419	--	--	42	44	
C3	1 GYP, BOTH SIDES ON 4" METAL STUDS	0' - 5 1/4"	5 1/4"	X/XXX	4"	30 MIL	16" O/C	U419	--	--	42	44	

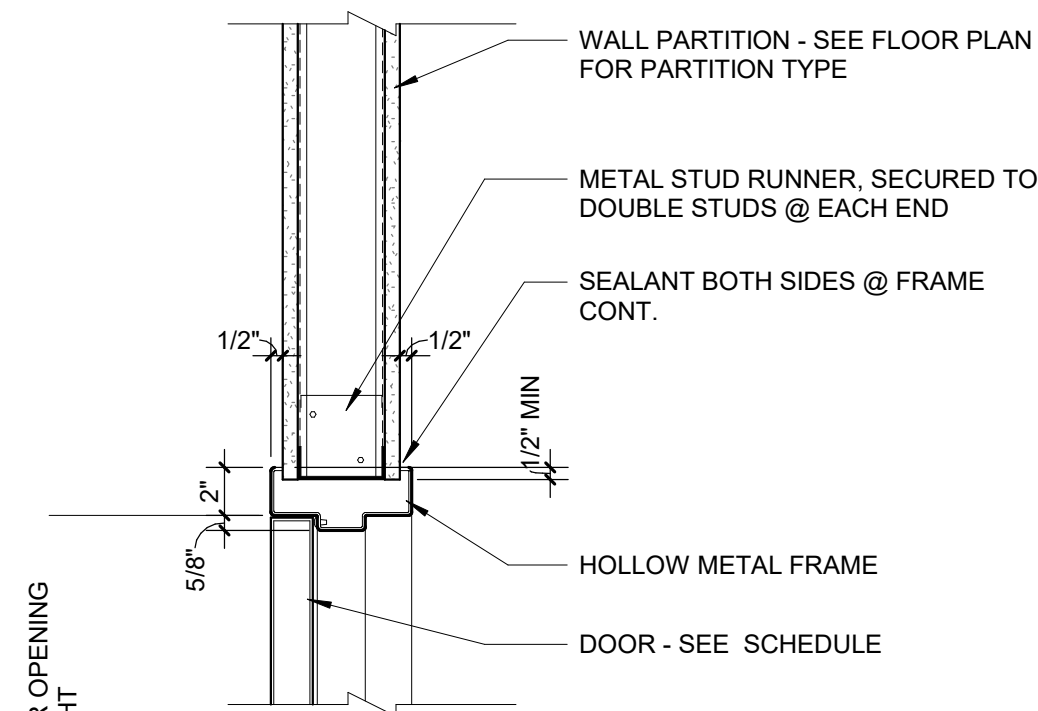

4  
G002  
HEAD AT TYP STUD PARTITION (LESS THAN 5'-0")  
1 1/2" = 1'-0"

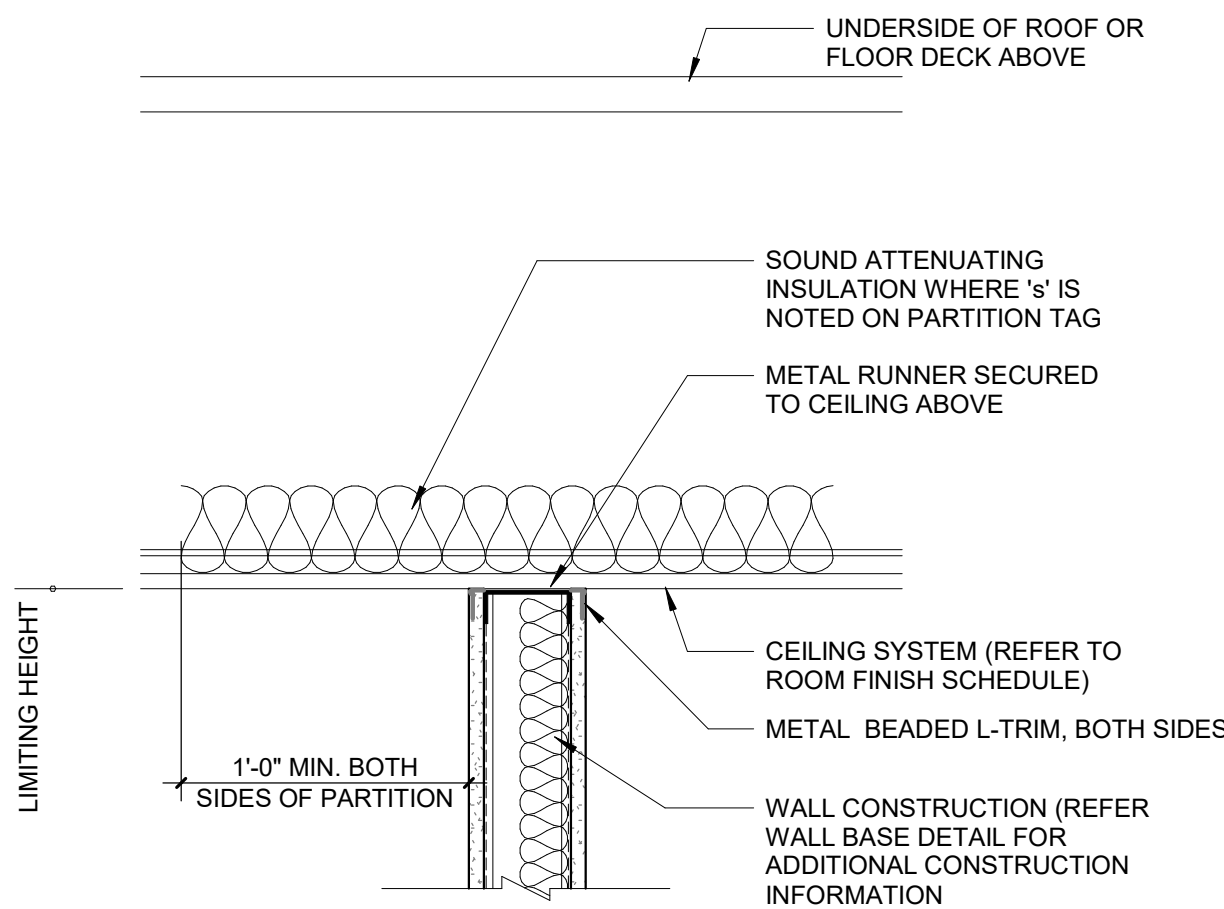

2  
G002  
Partition Type C Wall Head Detail (.X)  
1 1/2" = 1'-0"

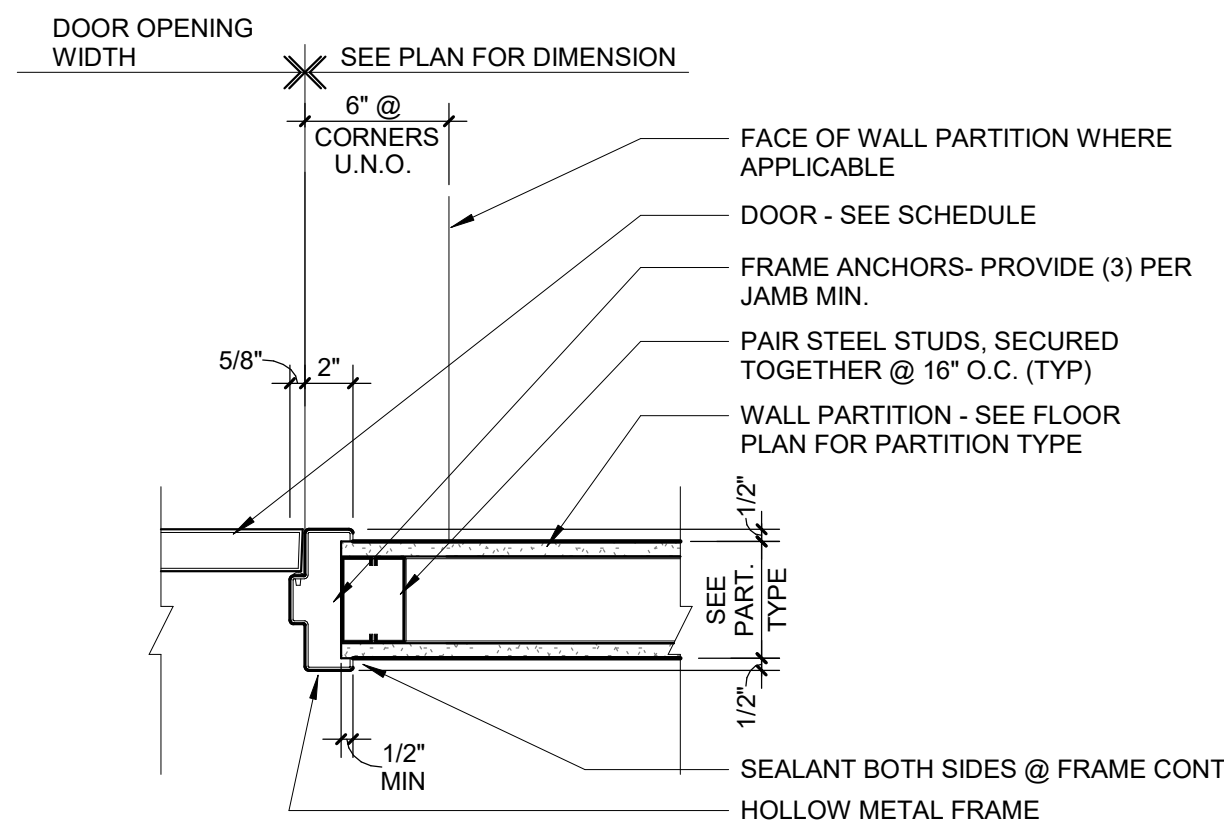

3  
G002  
JAMB AT TYPICAL STUD PARTITION  
1 1/2" = 1'-0"

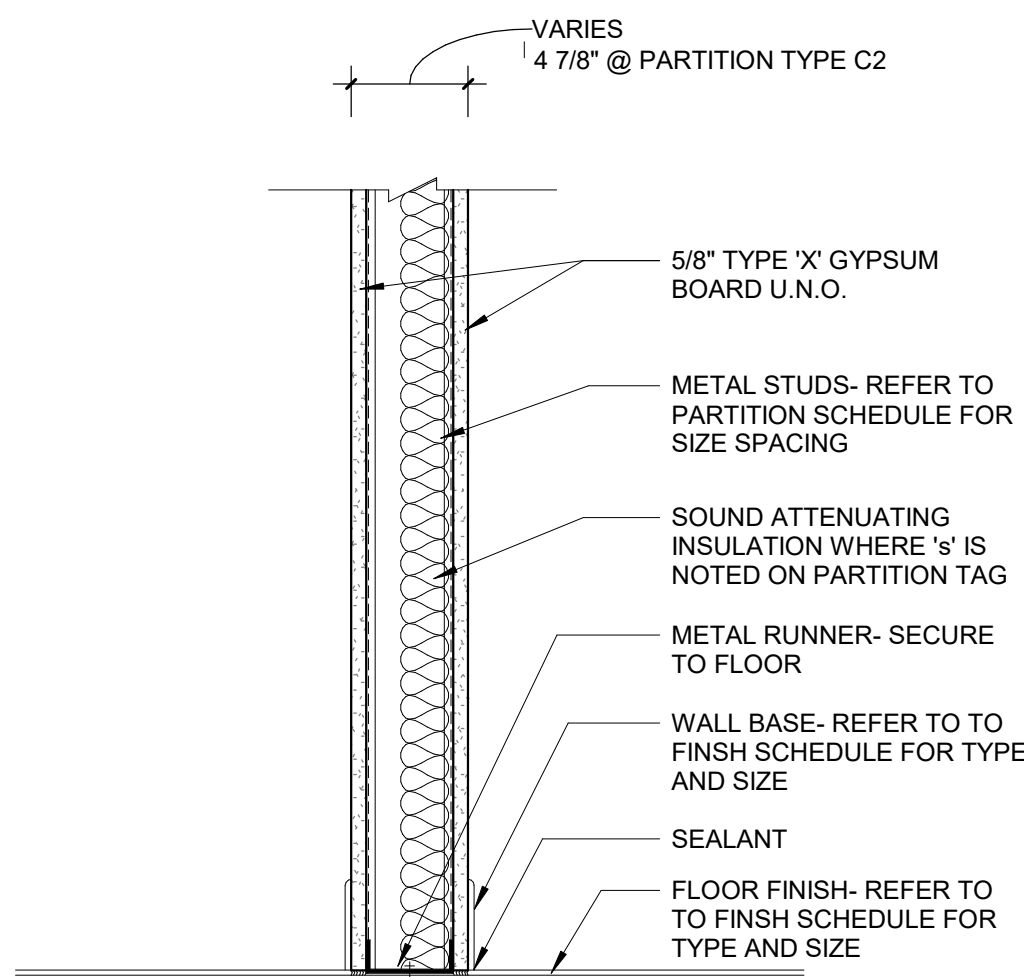

1  
G002  
Partition Type C Wall Base Detail  
1 1/2" = 1'-0"



STUCKY VITALE ARCHITECTS  
27172 WOODWARD AVENUE  
ROYAL OAK, MI 48067-0925  
P. 248.546.6700  
F. 248.546.8454  
WWW.STUCKYVITALE.COM

STATEMENT OF INTELLECTUAL PROPERTY:  
THE IDEAS, CONCEPTS, DRAWINGS AND THOUGHTS CONVERTED HEREIN ARE THE INTELLECTUAL PROPERTY OF STUCKY VITALE ARCHITECTS. THIS SET OF DRAWINGS, IN WHOLE OR IN PART, MAY NOT BE REPRODUCED, WITHOUT THE WRITTEN CONSENT OF STUCKY VITALE ARCHITECTS. THIS INFORMATION IS PROTECTED UNDER U.S. COPYRIGHT LAW. ALL RIGHTS RESERVED.

Consultants

Seal:

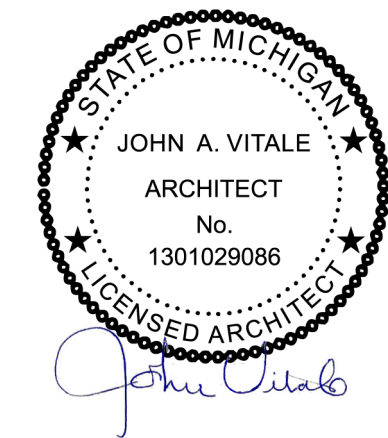

Project :

WSU ROOM 2450  
ROOM CONVERSION

259 MACK AVE  
DETROIT, MI 48201

Key Plan:

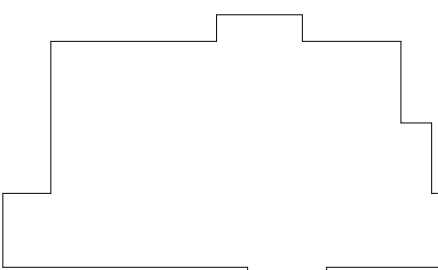

Issued for

BFS SUBMISSION 05.25.23

Drawn by :

JML

Checked by :

ARR

Sheet Title :

STANDARD MOUNTING  
HEIGHTS, MATERIAL LEGEND,  
DOOR SCHEDULE, & DETAILS

Project No. :

2023.051

Sheet No. :

G002



STUCKY VITALE ARCHITECTS  
27172 WOODWARD AVENUE  
ROYAL OAK, MI 48067-0925  
P. 248.546.6700  
F. 248.546.8454  
WWW.STUCKYVITALE.COM

STATEMENT OF INTELLECTUAL PROPERTY:  
THE IDEAS, CONCEPTS, DRAWINGS AND THOUGHTS CONVEYED HEREIN ARE THE INTELLECTUAL PROPERTY OF STUCKY VITALE ARCHITECTS. THIS SET OF DRAWINGS, IN WHOLE OR IN PART, MAY NOT BE REPRODUCED, WITHOUT THE WRITTEN CONSENT OF STUCKY VITALE ARCHITECTS. THIS INFORMATION IS PROTECTED UNDER U.S. COPYRIGHT LAW. ALL RIGHTS RESERVED

Consultants

Seal:

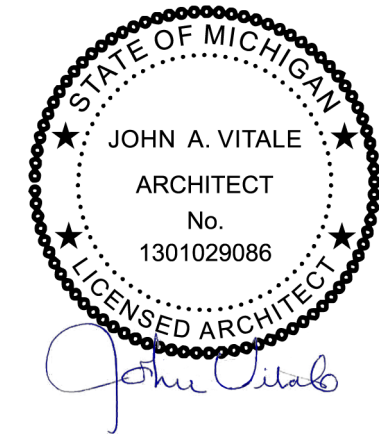

Project :  
WSU ROOM 2450  
ROOM CONVERSION

259 MACK AVE  
DETROIT, MI 48201

Key Plan:

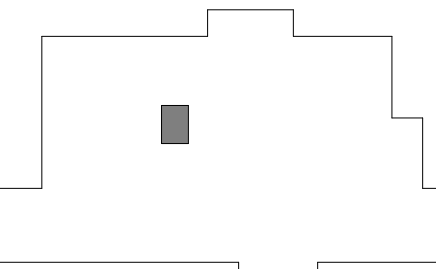

Issued for  
BFS SUBMISSION 05.25.23

Drawn by :  
JML  
Checked by :  
ARR  
Sheet Title :  
PROJECT LOCATION PLAN

Project No. :  
2023.051

Sheet No. :  
G003

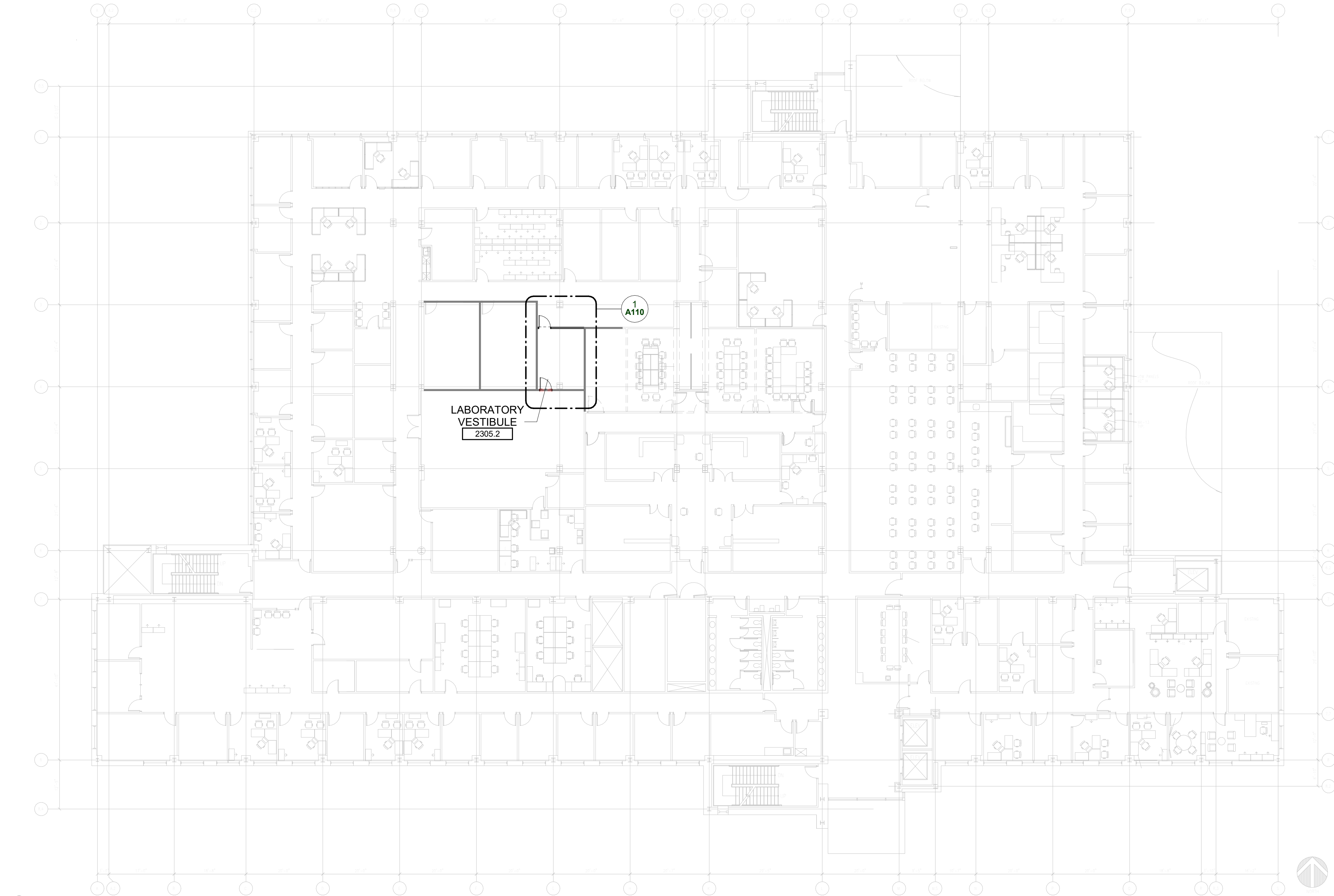

1  
G003 PROJECT LOCATION PLAN - 2ND FLOOR  
1/16" = 1'-0"

DO NOT SCALE DRAWINGS  
© 2022 StuckyVitale Architects



KEYNOTE - RCP LEGEND	
KEYNOTE	KEYNOTE DESCRIPTION
F	EXISTING CEILING TO REMAIN. CONTRACTOR TO VERIFY EXISTING CONDITIONS AND REVIEW WITH ARCHITECT PRIOR TO CONSTRUCTION. ROOM TO CONTAIN (2) 2'X4' LIGHT FIXTURES, (1) SUPPLY DIFFUSER TIED INTO EXISTING HVAC, (1) RETURN DIFFUSER TIED INTO EXISTING HVAC, FIRE SPRINKLER (AS REQUIRED) IN ROOM. CONTRACTOR TO PROVIDE ALLOWANCE AS REQUIRED TO MEET DESIGN CRITERIA AS SPECIFIED ABOVE.

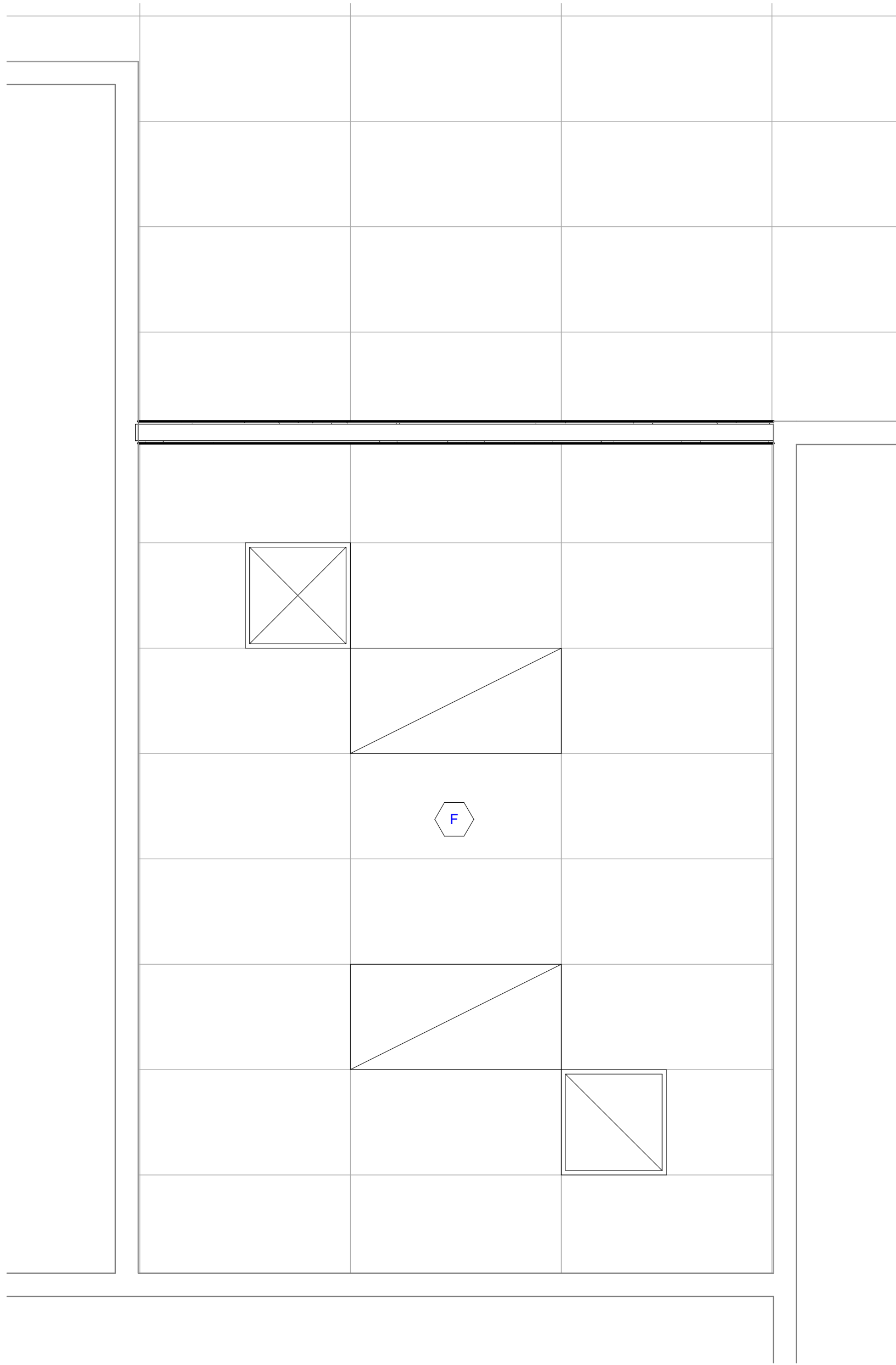

2 ARCHITECTURAL REFLECTED PLAN (VESTIBULE)  
A110 1/2" = 1'-0"

GENERAL REFLECTED CEILING PLAN NOTES

- CONTRACTOR TO CENTER ALL CEILING MOUNTED ITEMS (i.e., RECESSED LIGHT FIXTURES, SMOKE DETECTORS, FIRE SUPPRESSION HEADS) WITHIN THE ASSOCIATED CEILING TILE AS SHOWN. COORDINATE FINAL LOCATION WITH THE APPROPRIATE MECHANICAL, ELECTRICAL, FIRE ALARM, AND FIRE SUPPRESSION DRAWINGS AS REQUIRED.
- CONTRACTOR SHALL VERIFY IN FIELD IF DESIGNATED CEILING HEIGHTS IN ROOMS AREA POSSIBLE. IF NOT, MAXIMIZE CEILING HEIGHTS AND NOTIFY ARCHITECT, ENGINEER OR PROJECT MANAGER OF ANY DISCREPANCY.
- SPRINKLER HEADS SHOWN FOR REFERENCE ONLY. DESIGN-BUILD FIRE PROTECTION. CONTRACTOR SHALL BE RESPONSIBLE FOR FINAL LOCATIONS, QUANTITY, TYPE AND FULL FIRE PROTECTION DESIGN. FIRE PROTECTION SYSTEM SHALL BE IN ACCORDANCE WITH ALL APPLICABLE LOCAL, STATE AND FEDERAL CODES AND BUILDING STANDARDS INCLUDING NFPA 101 LIFE SAFETY CODE (SPECIFICALLY CHAPTER 20). SEE TITLE SHEET AND CODE SHEETS FOR ADDITIONAL INFORMATION.
- CONTRACTOR SHALL PROVIDE ACOUSTIC SOUND BATT INSULATION ABOVE THE ENTIRE CEILING IN THE FOLLOWING ROOMS (TYPICAL UNO): TOILET ROOMS, OFFICES, RECEPTION REAS, EXAM ROOMS AND CONFERENCE ROOMS.
- CONTRACTOR TO PROVIDE DENS ARMOR PLUS WALL BOARD (MOISTURE RESISTANT) IN ALL CEILING AREAS AND WALLS OF TOILET ROOMS AND VESTIBULES (TYPICAL UNO).
- ACCESS PANELS TO BE INDEPENDENTLY MOUNTED, DO NOT SUPPORT ON CEILING TILE GRID ASSEMBLY, SUPPORT FROM STRUCTURE ABOVE ONLY. COORDINATE SIZE, QUANTITY AND LOCATIONS WITH ARCHITECTURAL AND MECHANICAL DRAWINGS; IF NOT SHOWN, CONTRACTOR TO PROVIDE WHERE REQUIRED AND COORDINATE FINAL LOCATIONS IN FIELD WHERE REQUIRED PER MEP EQUIPMENT AND DRAWINGS.
- PROVIDE EXTERIOR MOUNTED EMERGENCY EGRESS LIGHT AT ALL EXTERIOR EXITS AS REQUIRED BY CODE, BATTERY BACK-UP AND MOUNTED 36" ABOVE DOOR UNO.
- SOFFITS ABOVE UPPER CABINETS SHALL BE 16" DEEP AND SHALL BE CONSTRUCTED OF 5/8" GYPSUM BOARD ON 3/8" METAL FRAMING AT 16" OC (TYPICAL UNO).
- REFER TO WALL TYPES FOR WALLS THAT PENETRATE CEILINGS.
- REFER TO MECHANICAL HVAC PLANS FOR DIFFUSER / GRILLE SIZES.
- FOR LIGHT FIXTURE TYPES SEE ELECTRICAL LIGHTING PLANS.
- REFER TO DIMENSIONS ON REFLECTED CEILING PLAN TO LOCATE / LAYOUT CEILING GRID AND LIGHT FIXTURES.

REFLECTED CEILING LEGEND		
SYMBOL	DESCRIPTION	CODE
	ACOUSTIC CEILING TILE SYSTEM PER SCHEDULE AND/OR SPECIFICATIONS	
	2'X4' LIGHT FIXTURE	
	SUPPLY AIR DIFFUSER	
	RETURN AIR GRILL	
	EXHAUST AIR GRILL	
	SMOKE DETECTOR	
	FIRE SUPPRESSION HEAD	
	ELEVATION ABOVE FINISHED FLOOR	
E	EXISTING FIXTURE TO REMAIN	
R	EXISTING FIXTURE TO BE RELOCATED	

KEYNOTE - NEW CONSTRUCTION LEGEND	
KEYNOTE	KEYNOTE DESCRIPTION
010	RELOCATED DOOR LEAF INSTALLED. COORDINATE EXIST'G DOOR TO BE REUSED WITH OWNER.
011	ALIGN NEW WALL WITH EXISTING.
012	CONTRACTOR TO ADD NEW OUTLETS TO ADJACENT WALLS. COORDINATE WITH OWNER EXACT LOCATIONS.
013	EXISTING DOOR HARDWARE TO BE REMOVED AND REPLACED. SEE SHEET G002 FOR HARDWARE INFO.
014	EXISTING WALL TO BE PAINTED LIGHT PURPLE. COORDINATE FINAL COLOR SELECTION WITH OWNER.

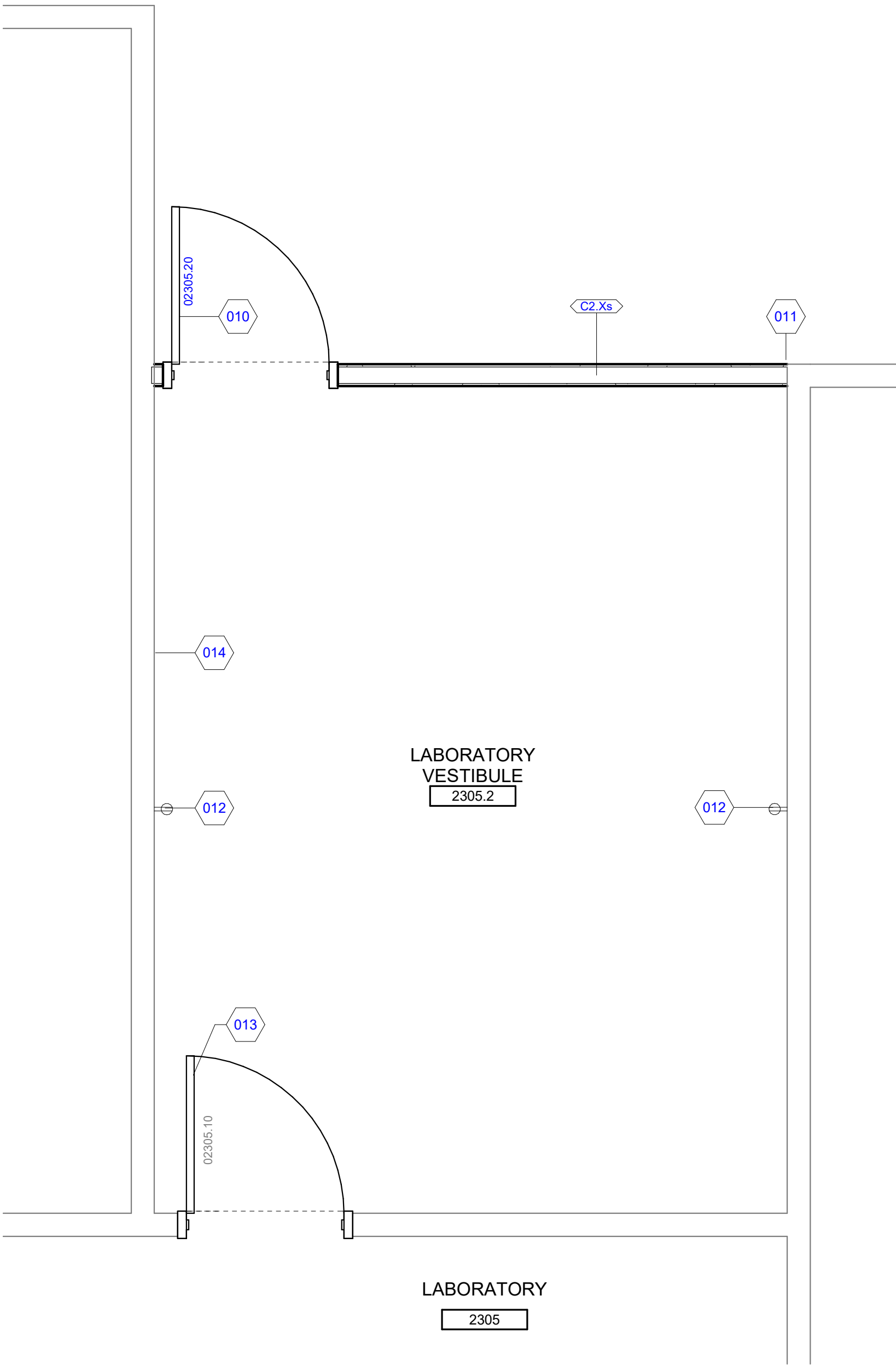

1 ARCHITECTURAL FLOOR PLAN (VESTIBULE)  
A110 1/2" = 1'-0"

GENERAL FLOOR PLAN NOTES

- THIS DRAWING IS DIAGRAMMATIC AND SHOULD BE USED TO DETERMINE THE DESIGN INTENT. THE CONTRACTOR IS RESPONSIBLE FOR THE COMPLETE SET OF WORK AS INDICATED AND SHALL FIELD VERIFY ALL WORK, COORDINATE ALL DRAWINGS / NEW WORK AND SHALL NOTIFY ARCHITECT IMMEDIATELY OF ANY DISCREPANCIES IN THE DOCUMENTS BEFORE PROCEEDING. FAILURE TO DO SO WILL RESULT IN THE CONTRACTOR TAKING FULL RESPONSIBILITY AND LIABILITY FOR SAID DISCREPANCIES.
- ALL DIMENSIONS ARE SHOWN FROM FINISH FACE TO FINISH FACE OF PARTITION UNLESS OTHERWISE NOTED.
- WALL THICKNESS' ARE NOMINAL NOT ACTUAL DIMENSIONS. SEE WALL SCHEDULE FOR ACTUAL DIMENSIONS.
- ALL WOOD, INCLUDING BLOCKING, USED ON THE PROJECT SHALL BE FIRE RETARDANT TREATED.
- ALL WORK SHALL BE DONE IN ACCORDANCE WITH ALL LOCAL, STATE, COUNTY CODE REGULATIONS, O.S.H.A., AND THE AMERICAN WITH DISABILITIES ACT (ADA). REFER TO THE CODE PLAN FOR MORE INFORMATION.
- PROVIDE POSITIVE SLOPE TO ALL FLOOR DRAINS WHILE KEEPING FLOOR LEVEL AT WALL BASE CONDITION.
- PROVIDE TRANSITION STRIPS AT EACH CHANGE IN FLOOR FINISH MATERIALS.
- PAINT, PATCH AND REPAIR THE FOLLOWING TO MATCH EXISTING MATERIALS: FLOOR, WALL, AND CEILING SURFACES AS REQUIRED ADJACENT TO AREAS BEING DEMOLISHED. REFER TO DEMOLITION DRAWINGS FOR MORE INFORMATION.
- REINFORCE WALL AND PROVIDE BLOCKING AS REQUIRED TO SUPPORT WALL CABINETS AND COUNTERTOPS.
- THE CONTRACTOR SHALL PROVIDE AND INSTALL WALL REINFORCING FOR INSTALLATION OF ACCESSORIES, COAT RACKS, CHART RACKS, CASEWORK, AND OTHER WALL MOUNTED ITEMS.
- CLEAN AND REPAIR ALL EXISTING FLOOR FINISHES AS NECESSARY.
- ALL EXPOSED PIPES, DUCTS, AND CONDUIT TO BE PAINTED TO MATCH EXISTING.
- PROVIDE CONTROL JOINTS IN GYPSUM BOARD PARTITIONS AT 30'-0" O.C. MAXIMUM AND AS INDICATED IN THE CONTRACT DOCUMENTS.
- COORDINATE WITH OWNER'S EQUIPMENT SUPPLIER FOR INSTALLATION REQUIREMENTS / LOCATIONS OF FLOOR / WALL / CEILING MOUNTED ITEMS; IE. CAMERAS, TV'S, SPEAKERS, SENSORS, SECURITY WIRING, VAULTS, ATM'S.
- CONTRACTOR SHALL CONDUCT A ROUGH ELECTRICAL INSPECTION WITH OWNER, PRIOR TO ENCLOSING WALLS, FOR THE PURPOSE OF CONFIRMING ALL J-BOX LOCATIONS FOR POWER, DATA, VOICE, SWITCH, THERMOSTAT, ETC.
- CONTRACTOR TO FILL ANY AND ALL EQUIPMENT PENETRATIONS OR DEPRESSIONS INTO OR THROUGH THE EXISTING SLAB THAT WILL NOT BE UTILIZED TO FEED NEW EQUIPMENT (I.E. ABANDONED FLOOR CORES, IMPRESSION FROM PREVIOUS EQUIPMENT FLOOR PLATE REMOVAL). PENETRATIONS SHALL BE FILLED WITH NON-SHRINK GROUT. THE SIDES OF ANY EXISTING OPENINGS SHALL BE MODIFIED/TAPERED SO THAT THEY ARE WIDER AT THE TOP THAN AT THE BOTTOM. FOR LARGE OPENINGS, PROVIDE ONE (1) #5 BAR 2" UP FROM BOTTOM OF HOLE.
- A TACTILE SIGN STATING 'EXIT' AND COMPLYING WITH ICC-A117.1 SHALL BE PROVIDED ADJACENT TO EACH DOOR TO AN 'AREA OF REFUGE', AN EXTERIOR AREA FOR ASSISTED RESCUE, AN EXIT STAIRWAY, AN EXIT RAMP, AN EXIT PASSAGEWAY, AND THE EXIT DISCHARGE.
- PROVIDE PERMANENT MIN 3-INCH HIGH CONTRASTING COLOR MARKING AND IDENTIFICATION AT ALL FIRE WALLS, FIRE BARRIERS, FIRE PARTITIONS, SMOKE BARRIERS, SMOKE PARTITIONS OR ANY OTHER WALL REQUIRED TO HAVE PROTECTED OPENINGS OR PENETRATIONS WITHIN 15 FEET AT THE END OF EACH WALL, AND NOT EXCEEDING 30 FEET MAXIMUM HORIZONTAL INTERVALS. MINIMUM 2 LOCATIONS EACH WALL. TYPICAL FOR ACCESSIBLE CONCEALED FLOOR, FLOOR-CEILING, OR ATTIC SPACES PER CODE (MBC 703.7)



STUCKY VITALE ARCHITECTS  
27172 WOODWARD AVENUE  
ROYAL OAK, MI 48067-0925  
P. 248.546.6700  
F. 248.546.8454  
WWW.STUCKYVITALE.COM

STATEMENT OF INTELLECTUAL PROPERTY:  
THE IDEAS, CONCEPTS, DRAWINGS AND THOUGHTS CONVERTED HEREIN ARE THE INTELLECTUAL PROPERTY OF STUCKY VITALE ARCHITECTS. THIS SET OF DRAWINGS, IN WHOLE OR IN PART, MAY NOT BE REPRODUCED, WITHOUT THE WRITTEN CONSENT OF STUCKY VITALE ARCHITECTS. THIS INFORMATION IS PROTECTED UNDER U.S. COPYRIGHT LAW. ALL RIGHTS RESERVED.

Consultants

Seal:

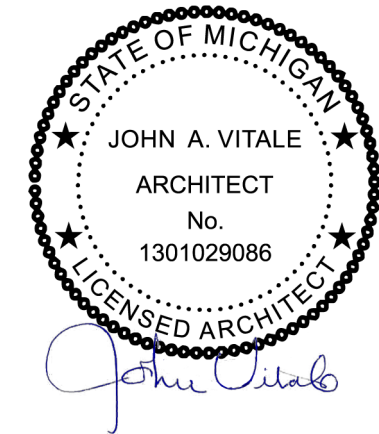

Project :  
WSU ROOM 2450  
ROOM CONVERSION

259 MACK AVE  
DETROIT, MI 48201

Key Plan:

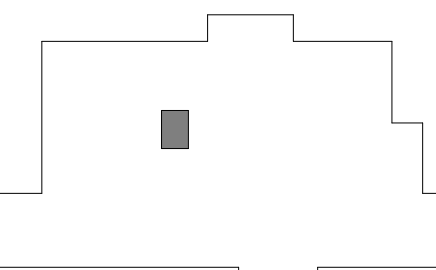

Issued for

BFS SUBMISSION 05.25.23

Drawn by :  
JML  
Checked by :  
ARR  
Sheet Title :  
ARCHITECTURAL FLOOR PLAN  
& RCP

Project No. :  
2023.051

Sheet No. :  
A110