

# 140-403292 College of Education – Wall Paint and Graphic Project

2024.02.01

# WARRIOR STRONG

**Base bid scope of work includes paint and graphics in the following areas:**

Levels 1 through 4 main hallways  
Study lounge rooms 209, 257 and 350  
Level 2 phone booths

**Add Alternate 1:**

Basement Level main hallway



WAYNE STATE  
UNIVERSITY

**Note:**

Wayne State University has used the following vendors to provide graphics:

3 Ring Creative: Doug Bidigare  
email: douglas@3ringcreative.com  
phone: 586-214-4654

CalSign Company: Cal Kemppainen  
email: calsign@tds.net  
phone: 231-675-7374

This is not an exhaustive list and other graphic vendors are permitted for use.

**Corridor Paint Color:**

SW 7566 Westhighland White



Existing Wall Graphics to Remain



Existing Photos

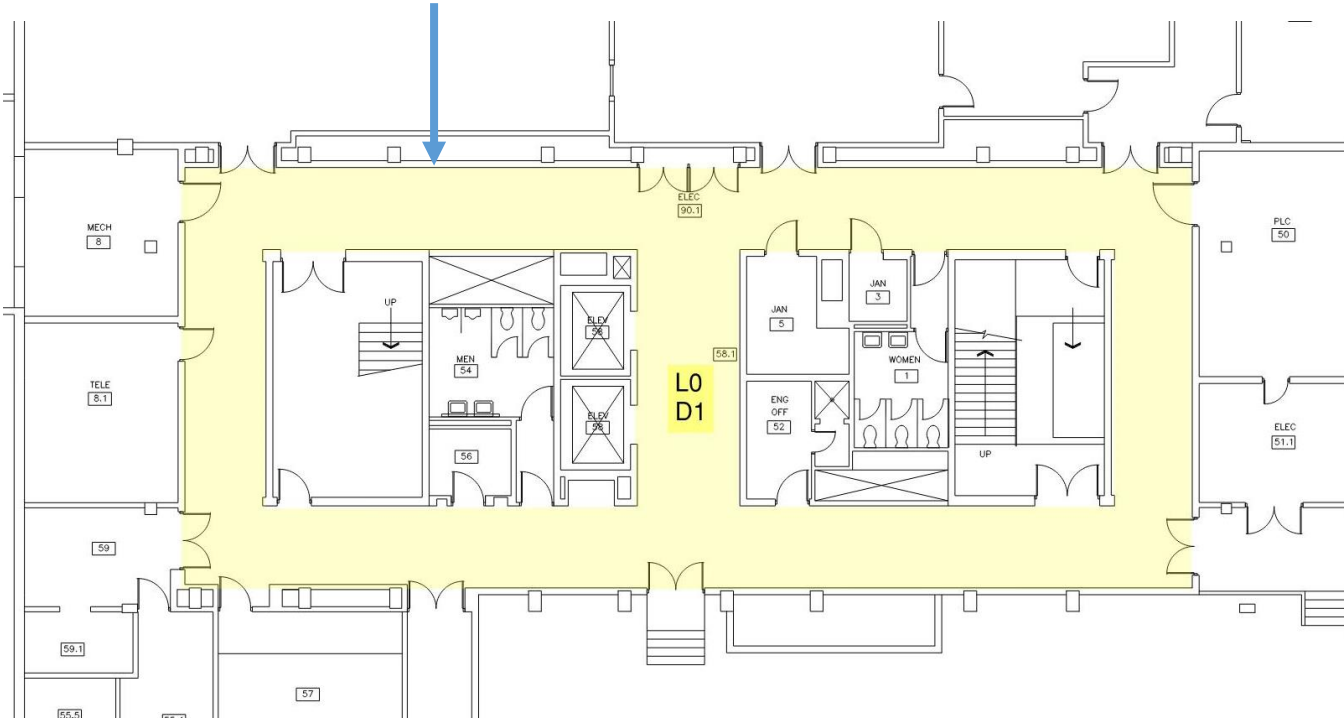

- A** Feature Wall Graphic Qty: 3
- B** Accent Wall Graphics Qty: 3
- C** Elevator Lobby Graphic Qty: 1
- D** Paint Color Scheme  
Paint all walls in shaded area
- E** Acoustic Wall Panel Qty: 2

- Contractor to advise WSU of wall prep necessary for paint refresh
- Existing painted doors and frames to be painted to match walls
- See Page 4 for Corridor Paint Details

# Level 1 Corridor Paint Strategy

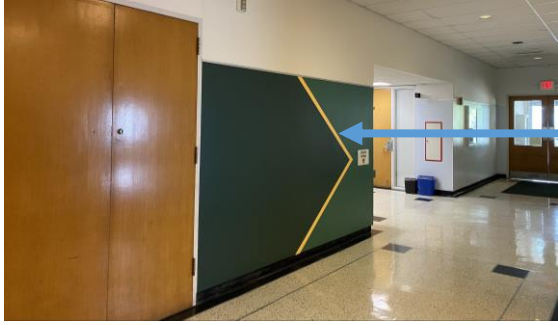

Existing Wall Graphics to Remain

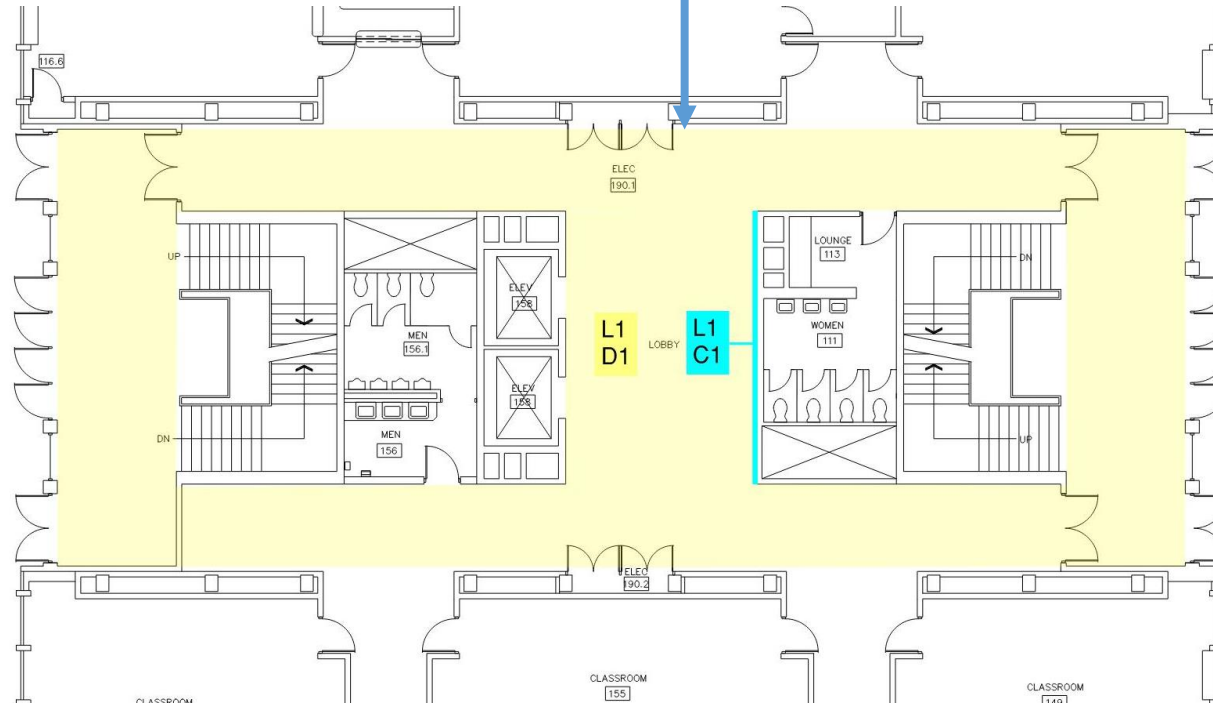

## Corridor Paint Color:



- A** Feature Wall Graphic —  
Qty: 3
- B** Accent Wall Graphics —  
Qty: 3
- C** Elevator Lobby Graphic —  
Qty: 1
- D** Paint Color Scheme   
Paint all walls in shaded area
- E** Acoustic Wall Panel —  
Qty: 2

- Contractor to advise WSU of wall prep necessary for paint refresh
- Existing painted doors and frames to be painted to match walls
- See Page 4 for Corridor Paint Details

Existing Photos



**SMITHGROUP**

# Corridor Paint Strategy

D1

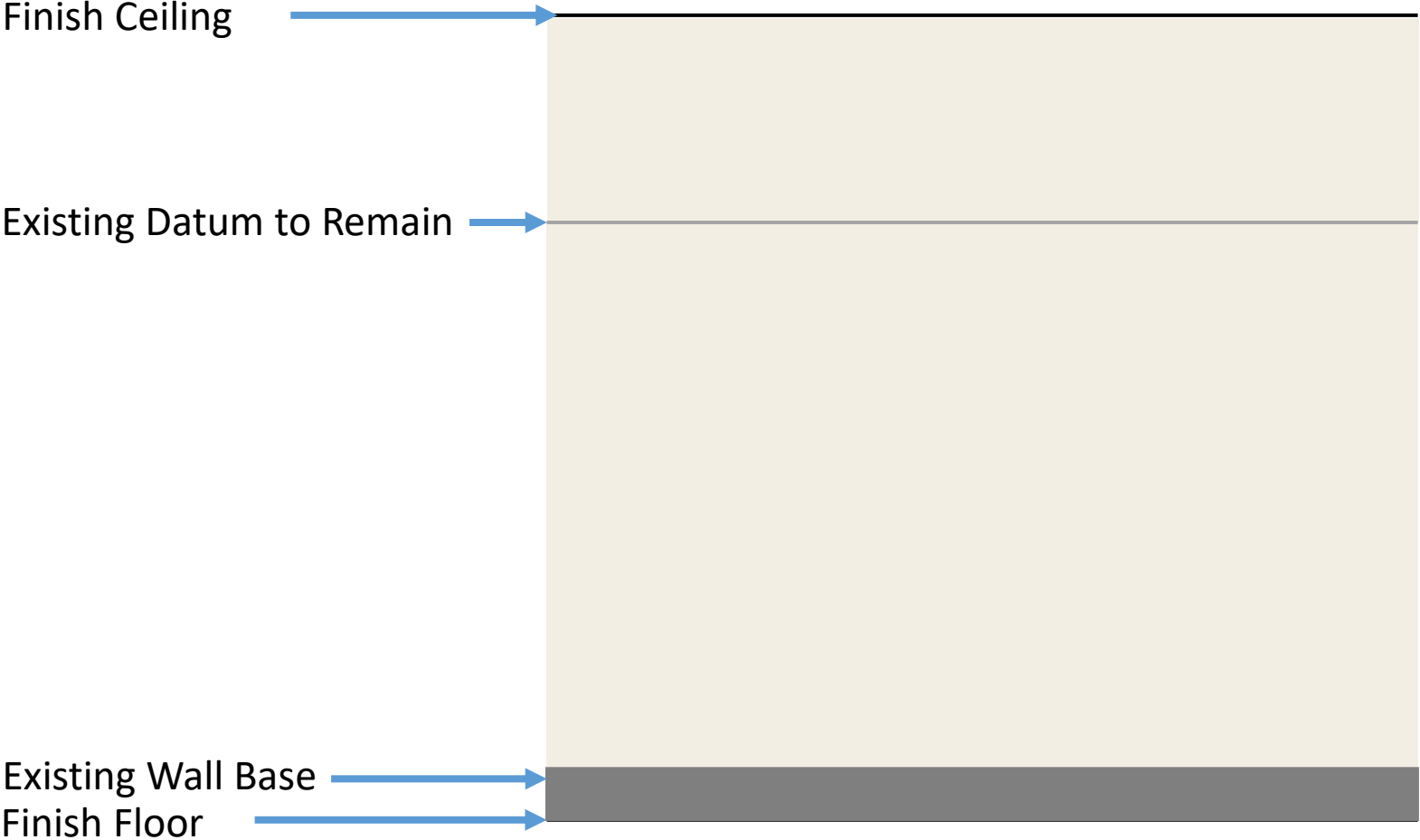

## Corridor Paint Color:



SW 7566 Westhighland White

- Contractor to advise WSU of wall prep necessary for paint refresh

C1



Paint Colors:



Angles based on Existing Conditions

Vinyl Applied Graphics and Lettering

2" Yellow Paint Division Strips Typical

- Contractor to advise WSU of wall prep necessary for paint application and sufficient adhesion of vinyl graphics
- Type II vinyl substrate recommended for graphic application, contractor to advise
- Images provided by owner and subject to change
- Text Font: Verdana Bold
- Text Height: 2 1/2"

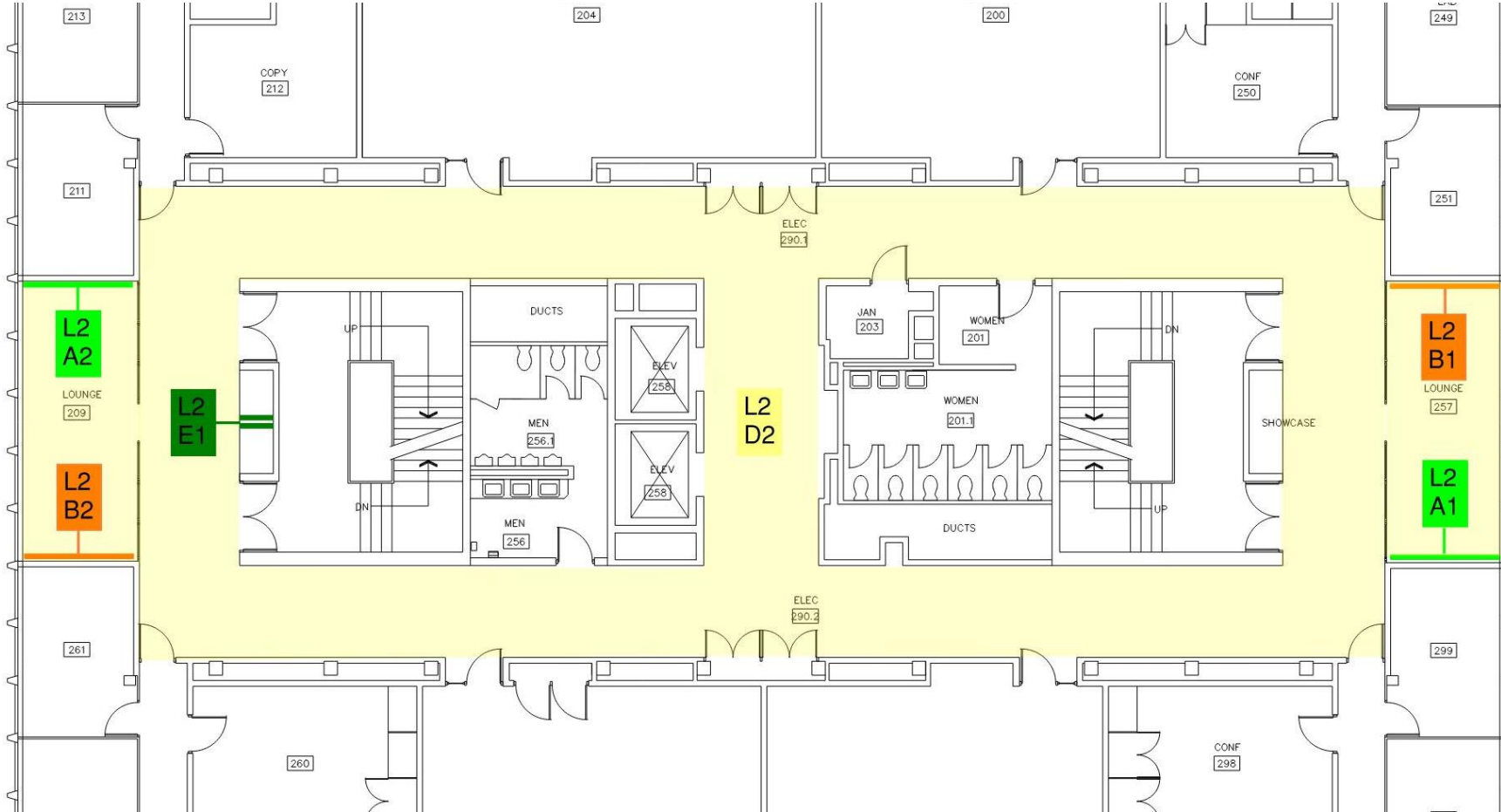

<b>A</b>	Feature Wall Graphic	
	Qty: 3	
<b>B</b>	Accent Wall Graphics	
	Qty: 3	
<b>C</b>	Elevator Lobby Graphic	
	Qty: 1	
<b>D</b>	Paint Color Scheme	
	Paint all walls in shaded area	
<b>E</b>	Acoustic Wall Panel	
	Qty: 2	

- Contractor to advise WSU of wall prep necessary for paint refresh
- Existing painted doors and frames to be painted to match walls
- See Page 7 for Corridor Paint Details

# Corridor Paint Strategy

D2

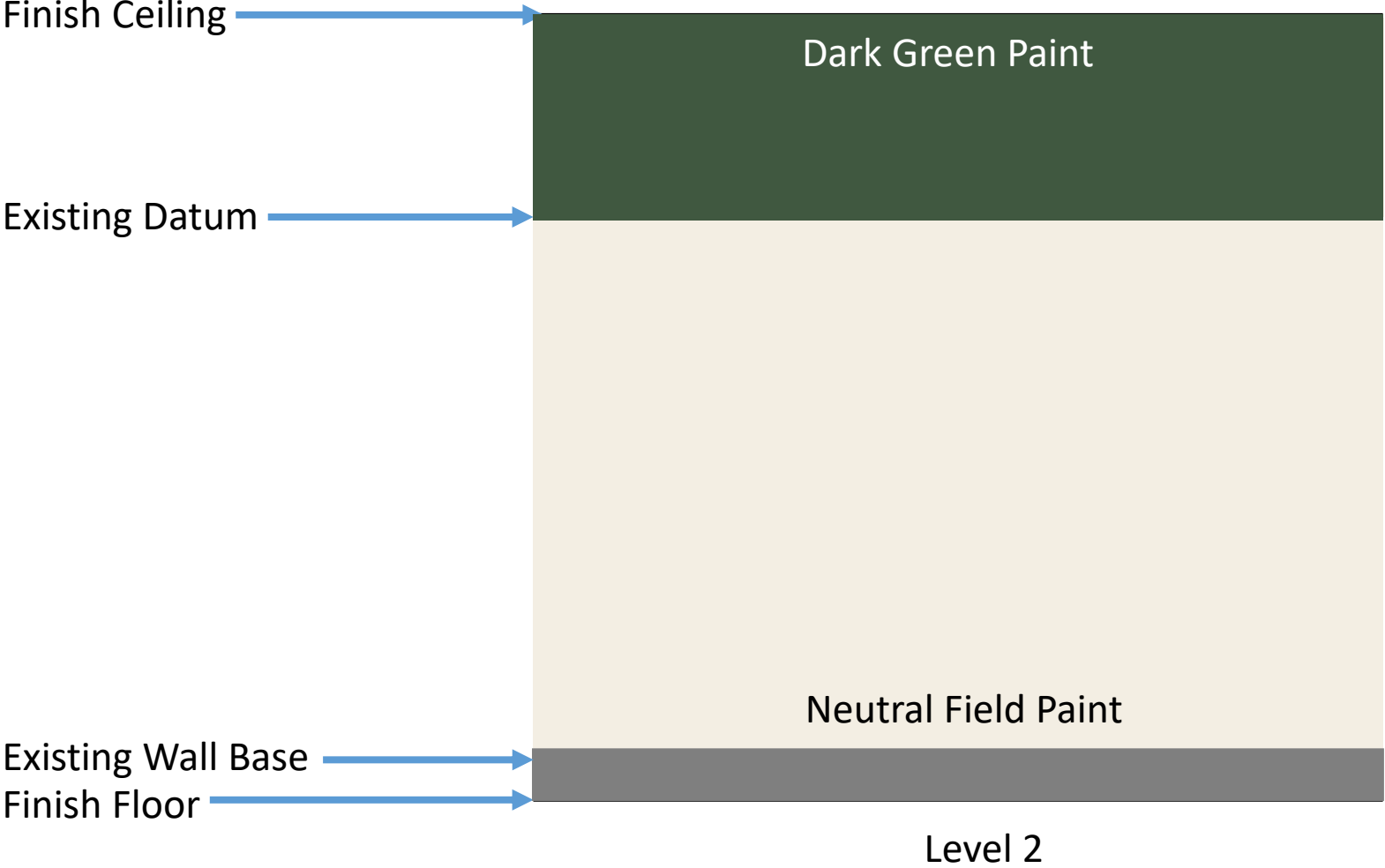

### Corridor Paint Color:

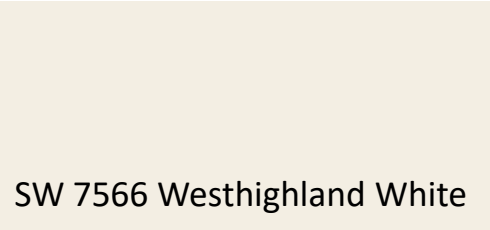

- Contractor to advise WSU of wall prep necessary for paint refresh

B1

Existing Trim to Remain



Existing Photo

Existing Wall Base

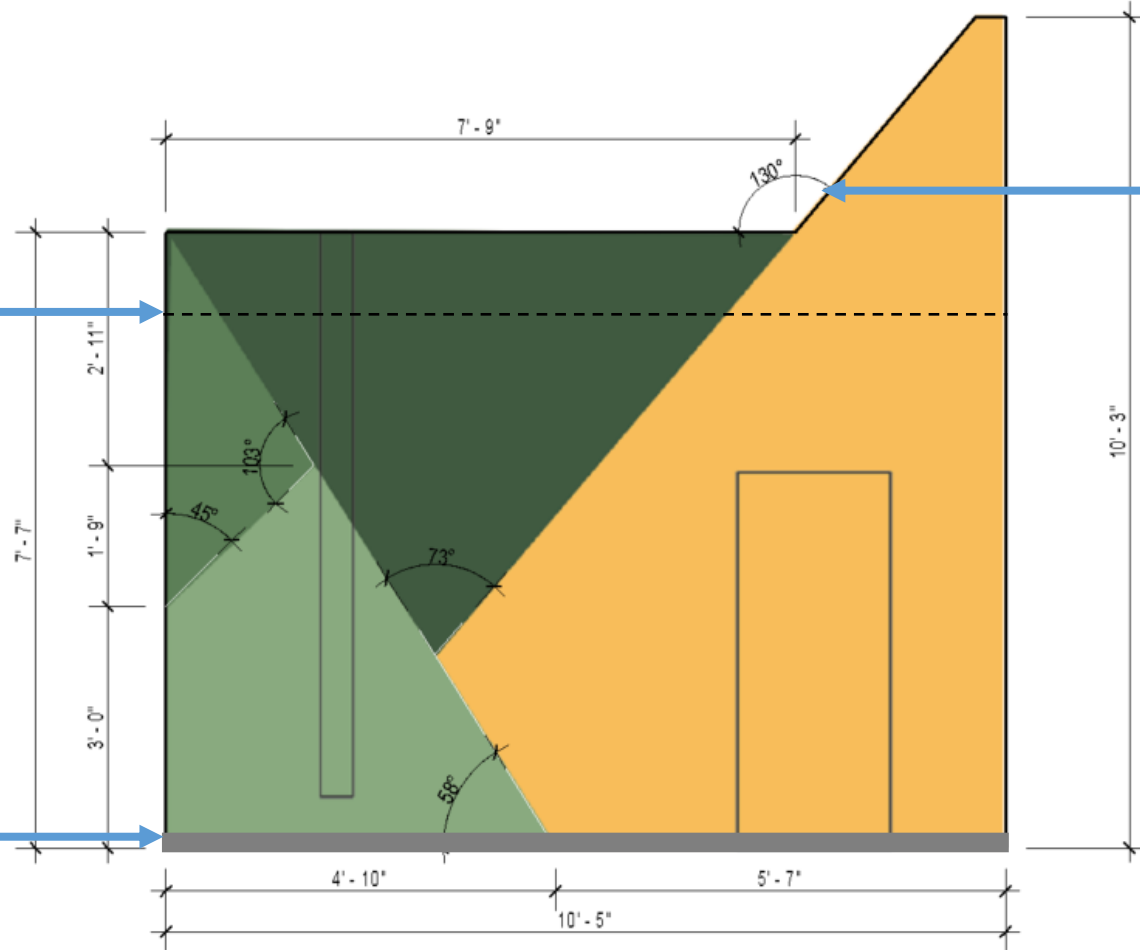

Angle Based on Existing Conditions  
Paint Colors:

- SW 6444 Lounge Green
- SW 6445 Garden Grove
- SW 6447 Evergreens
- SW 6676 Butterfield

- Contractor to advise WSU of wall prep necessary for paint refresh



A1



Existing Photo

Existing Wall Base

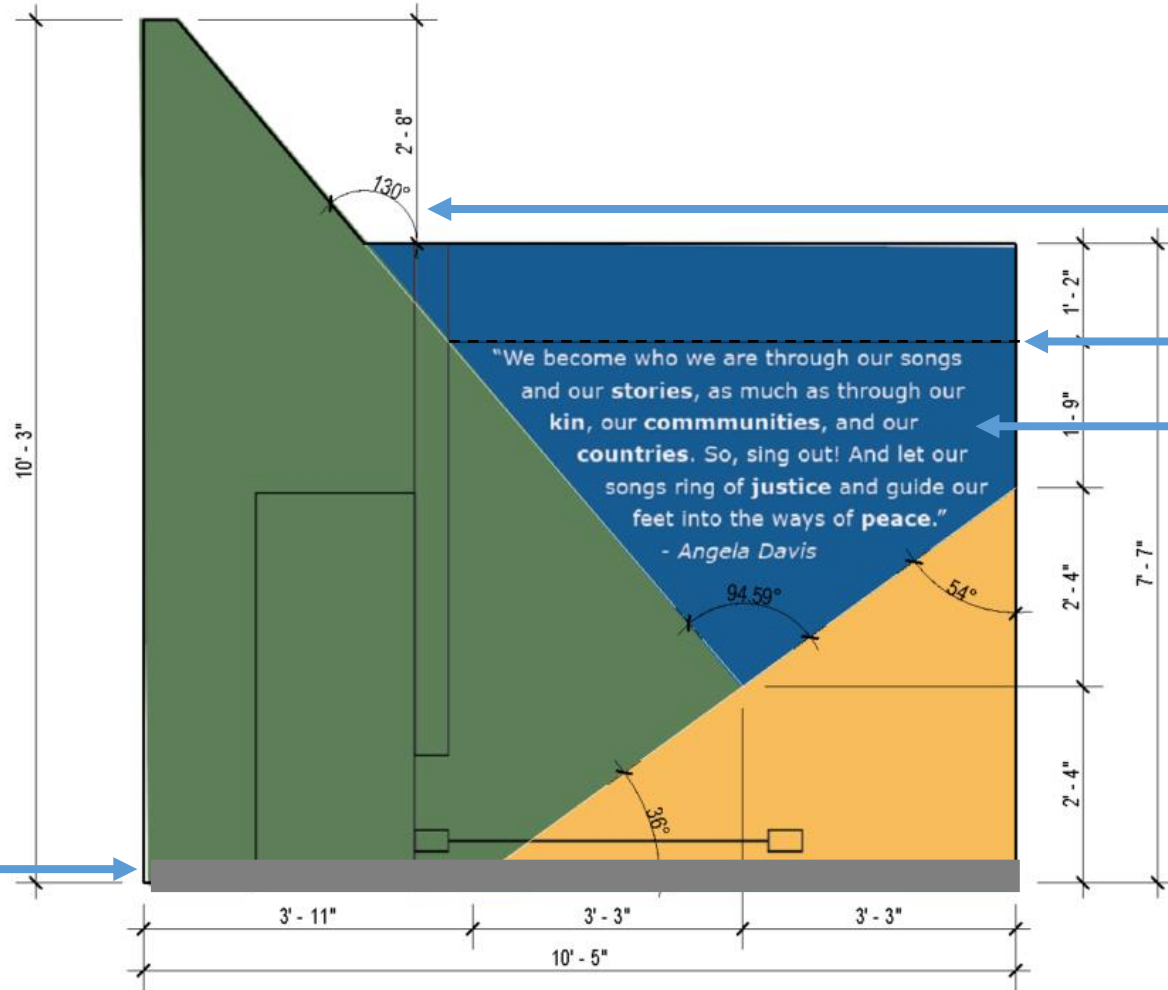

Angle Based on Existing Conditions

Existing Trim to Remain

Vinyl Applied Lettering

Paint Colors:

SW 6445 Garden Grove

SW 6965 Hyper Blue

SW 6676 Butterfield

- Contractor to advise WSU of wall prep necessary for paint application and sufficient adhesion of vinyl graphics
- Text Font: Verdana
- Text Height: 2 1/2"

A2

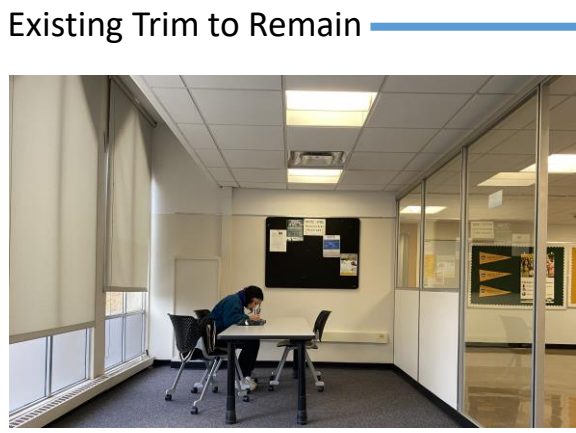

Existing Photo

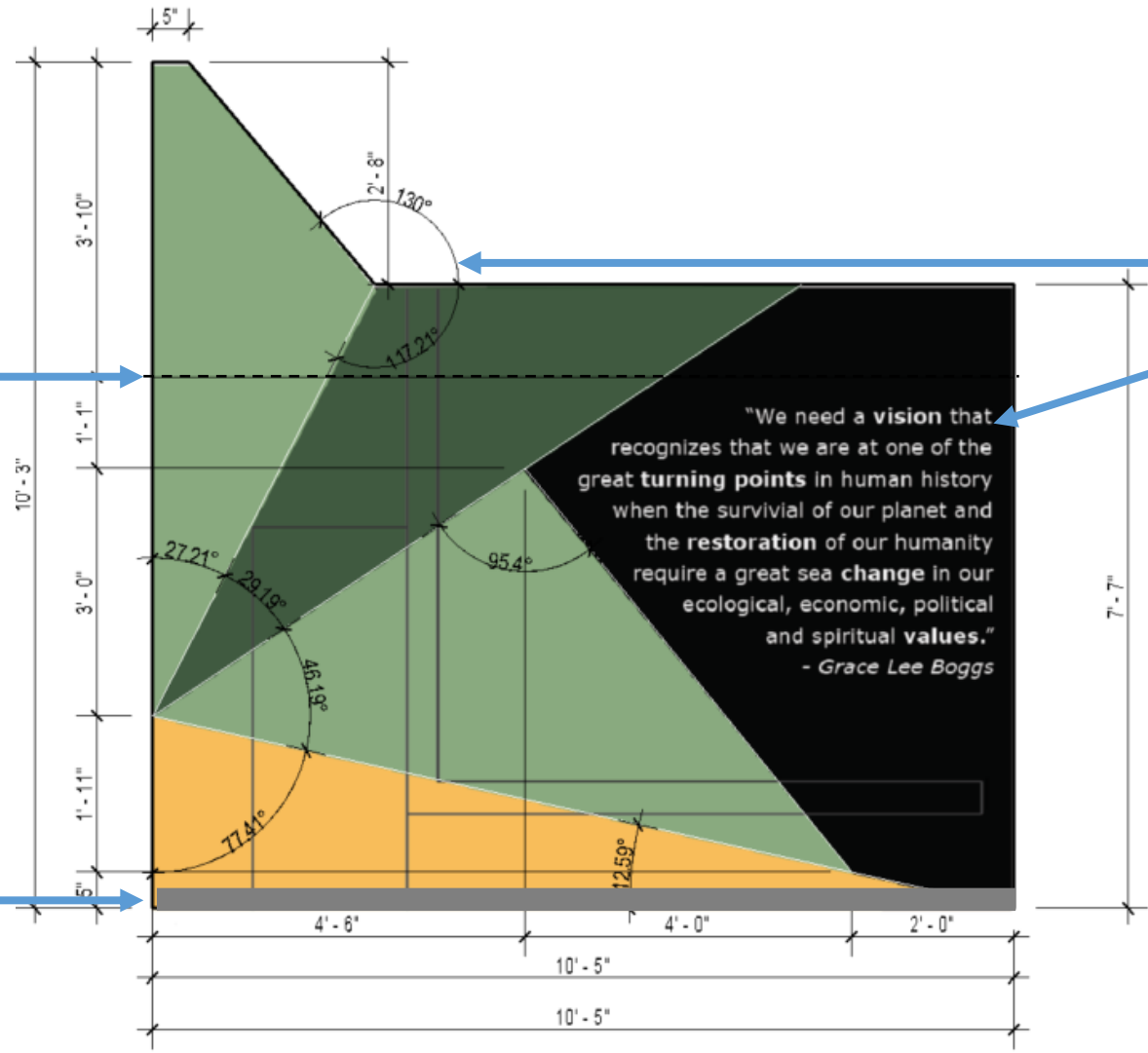

Existing Trim to Remain

Angle Based on Existing Conditions

Vinyl Applied Lettering

Paint Colors:

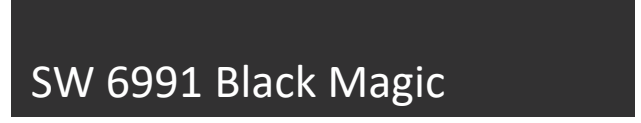

- Contractor to advise WSU of wall prep necessary for paint application and sufficient adhesion of vinyl graphics
- Text Font: Verdana
- Text Height: 2 1/2"

B2

Existing Trim to Remain



Existing Photo

Existing Wall Base

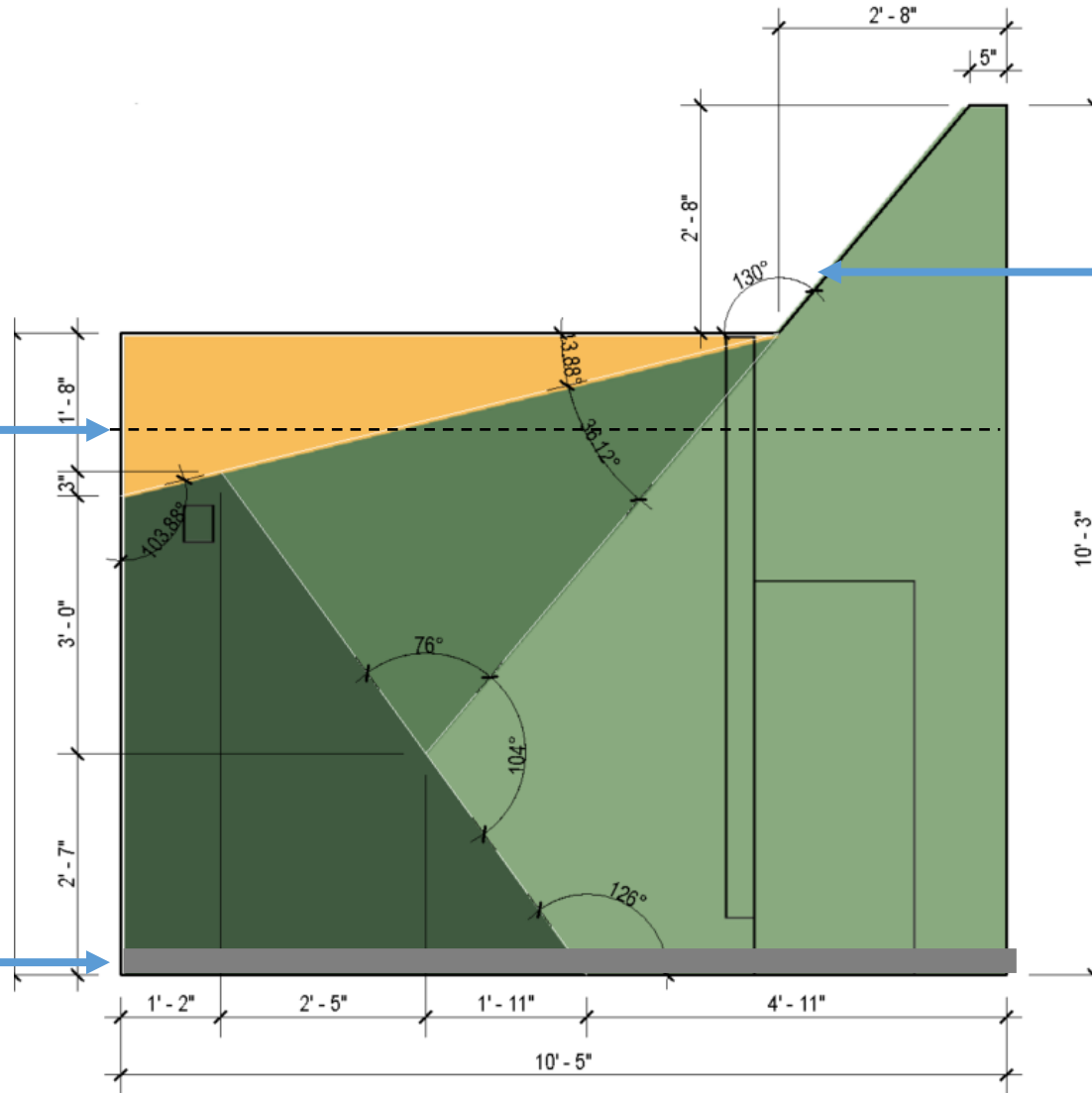

Angle Based on Existing Conditions  
Paint Colors:



- Contractor to advise WSU of wall prep necessary for paint refresh

# Level 2 Phone Booths

E1

Quantity: 2

Corridor Paint Colors:



Acoufelt Fracture, Intersect  
Acoustic Panel:



Oregano  
OR18



Existing Photo



Install Example

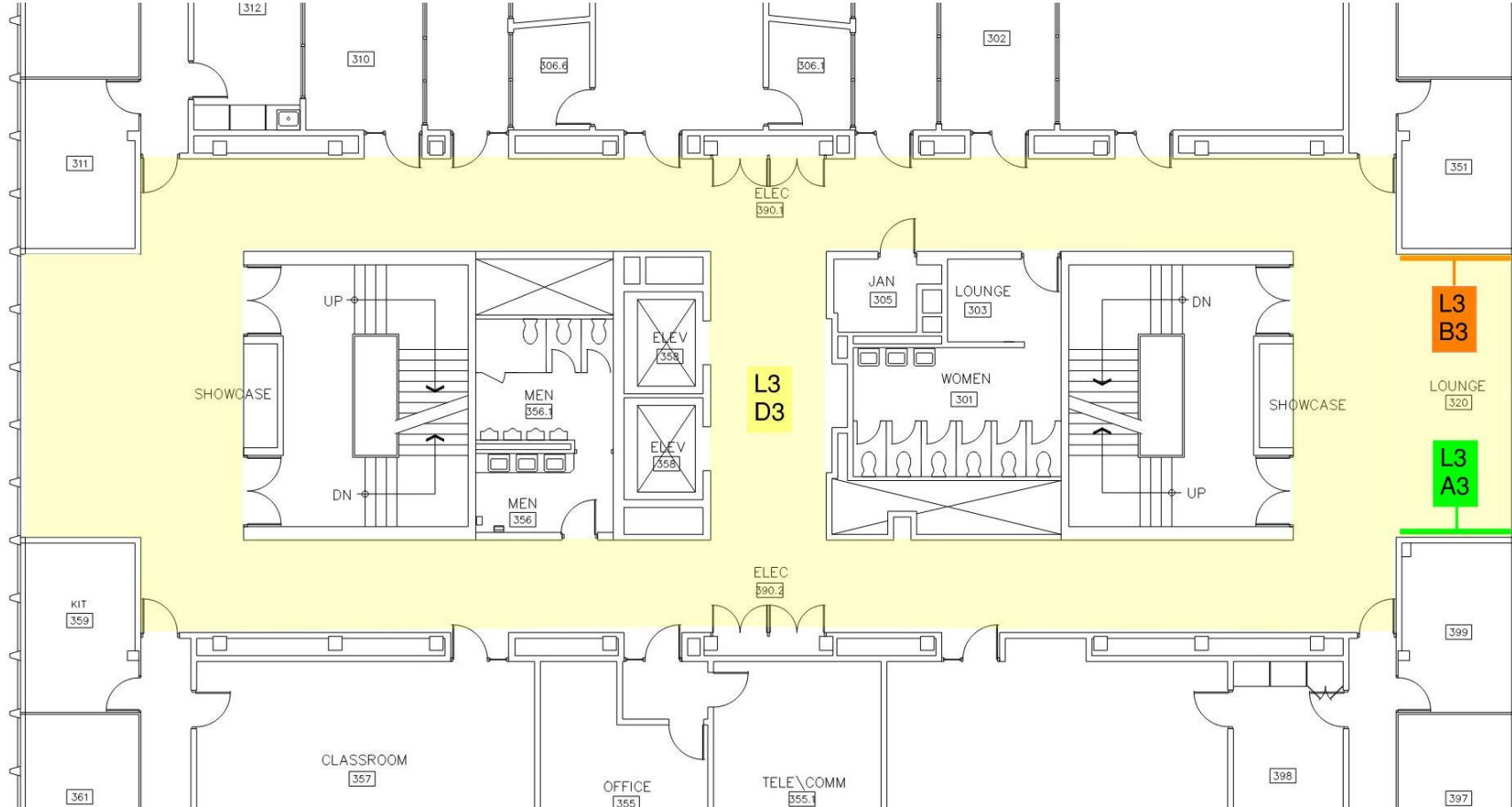

<b>A</b>	Feature Wall Graphic	
	Qty: 3	
<b>B</b>	Accent Wall Graphics	
	Qty: 3	
<b>C</b>	Elevator Lobby Graphic	
	Qty: 1	
<b>D</b>	Paint Color Scheme	
	Paint all walls in shaded area	
<b>E</b>	Acoustic Wall Panel	
	Qty: 2	

- Contractor to advise WSU of wall prep necessary for paint refresh
- Existing painted doors and frames to be painted to match walls
- See Page 14 for Corridor Paint Details

# Corridor Paint Strategy

D3

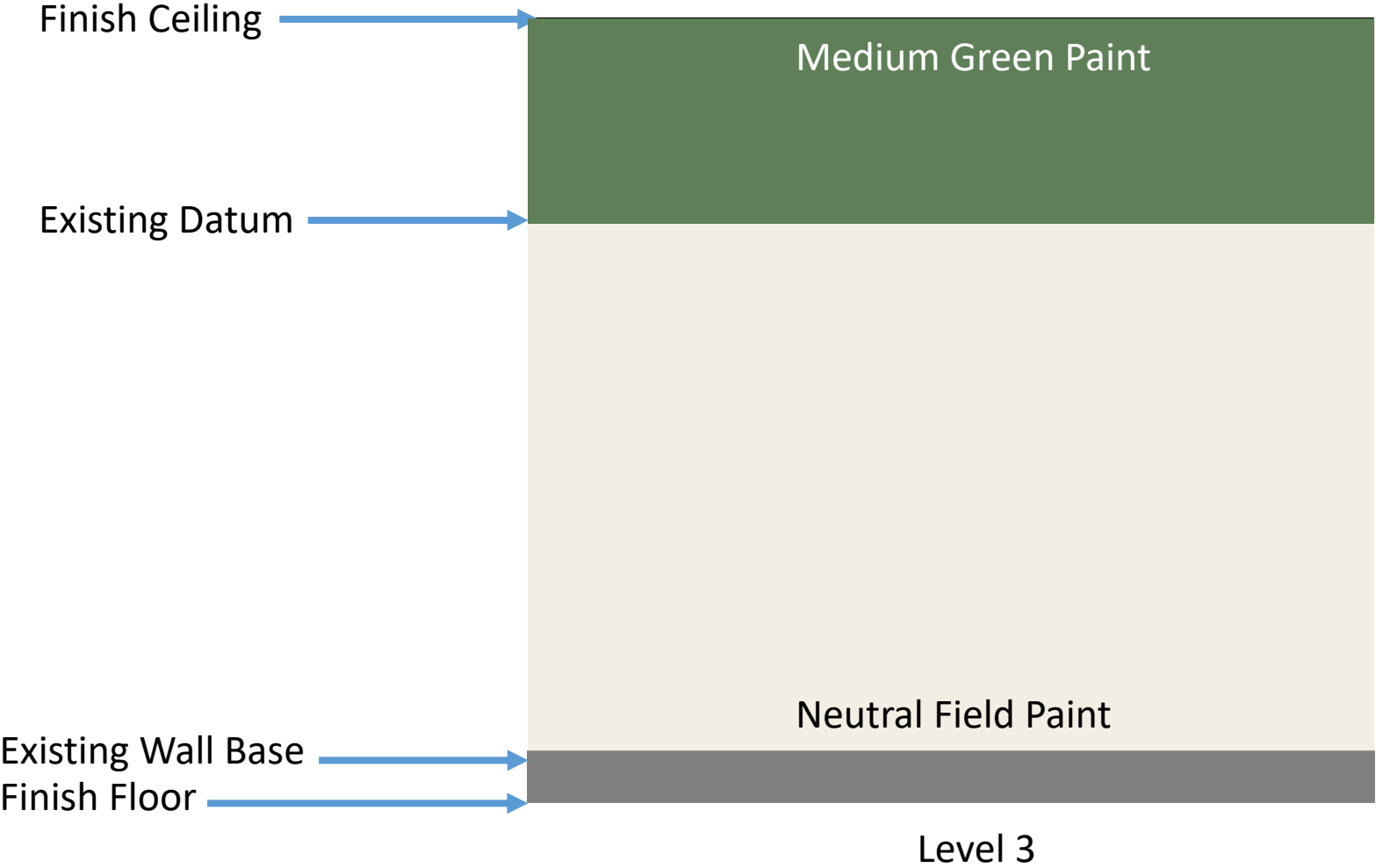

### Corridor Paint Color:

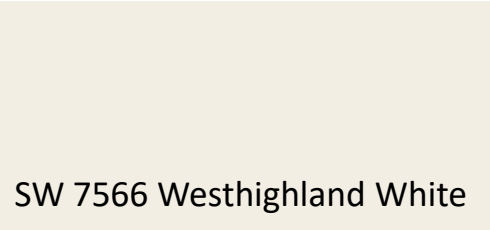

- Contractor to advise WSU of wall prep necessary for paint refresh

# Lounge 320 Level 3 East, North Wall

B3

Existing Trim to Remain



Existing Photo

Existing Wall Base

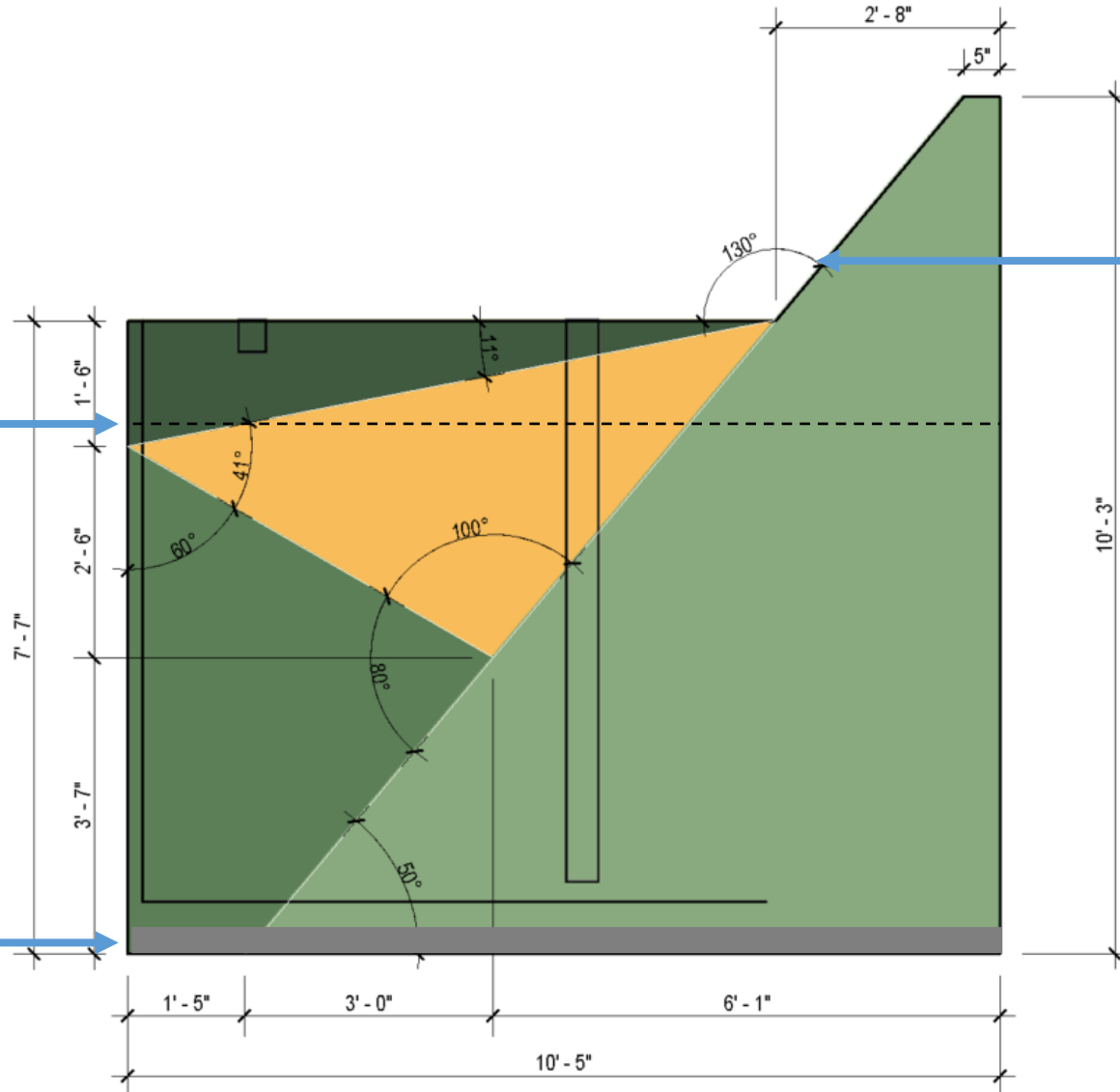

Angle Based on Existing Conditions

Paint Colors:

SW 6444 Lounge Green

SW 6445 Garden Grove

SW 6447 Evergreens

SW 6676 Butterfield

- Contractor to advise WSU of wall prep necessary for paint refresh

A3



Existing Photo

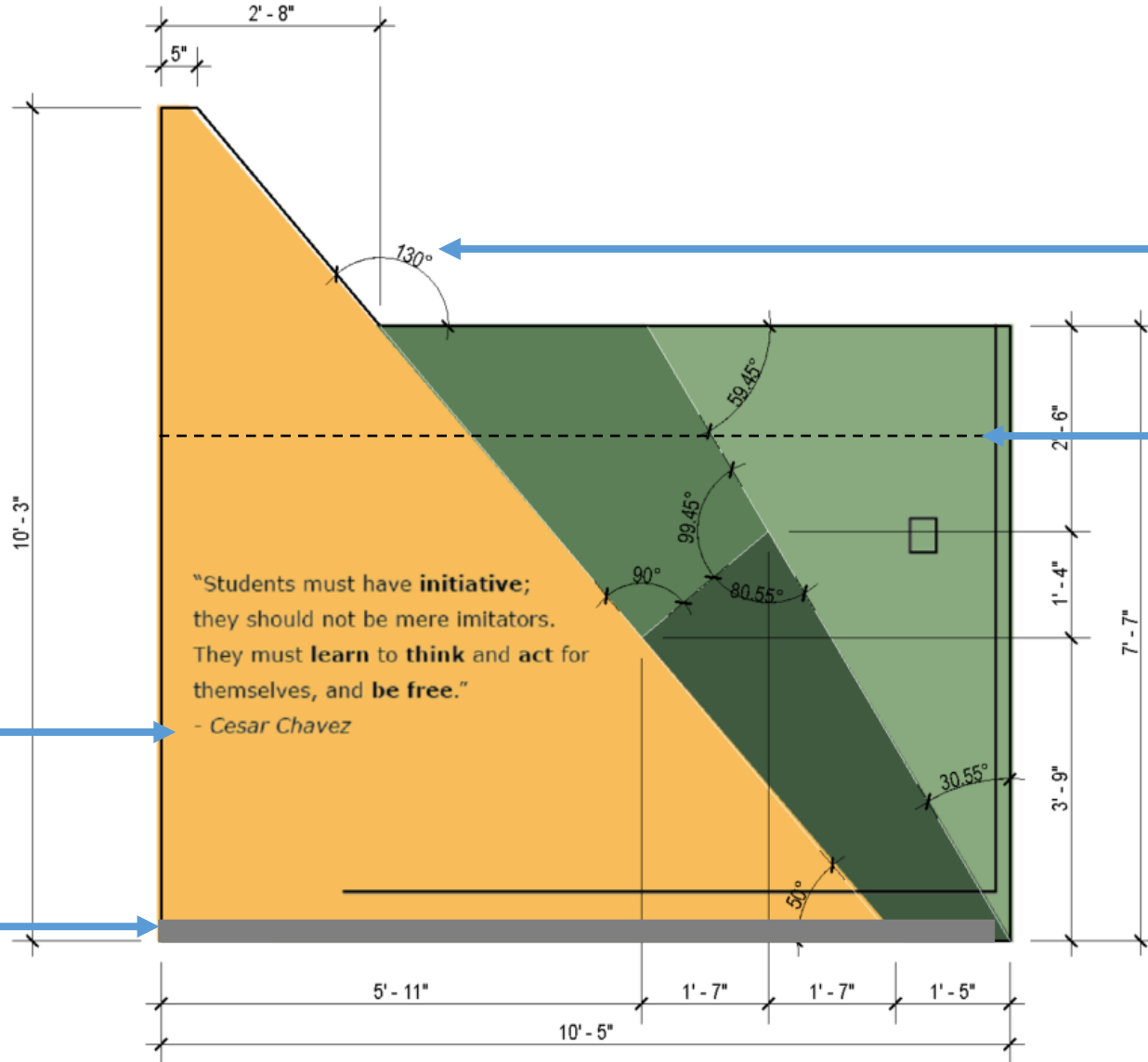

Angle Based on Existing Conditions

Existing Trim to Remain

Paint Colors:

SW 6444 Lounge Green

SW 6445 Garden Grove

SW 6447 Evergreens

SW 6676 Butterfield

Vinyl Applied Lettering

Existing Wall Base

"Students must have **initiative**;  
they should not be mere imitators.  
They must **learn to think** and **act** for  
themselves, and **be free**."  
- Cesar Chavez

- Contractor to advise WSU of wall prep necessary for paint application and sufficient adhesion of vinyl graphics
- Text Font: Verdana
- Text Height: 2 1/2"



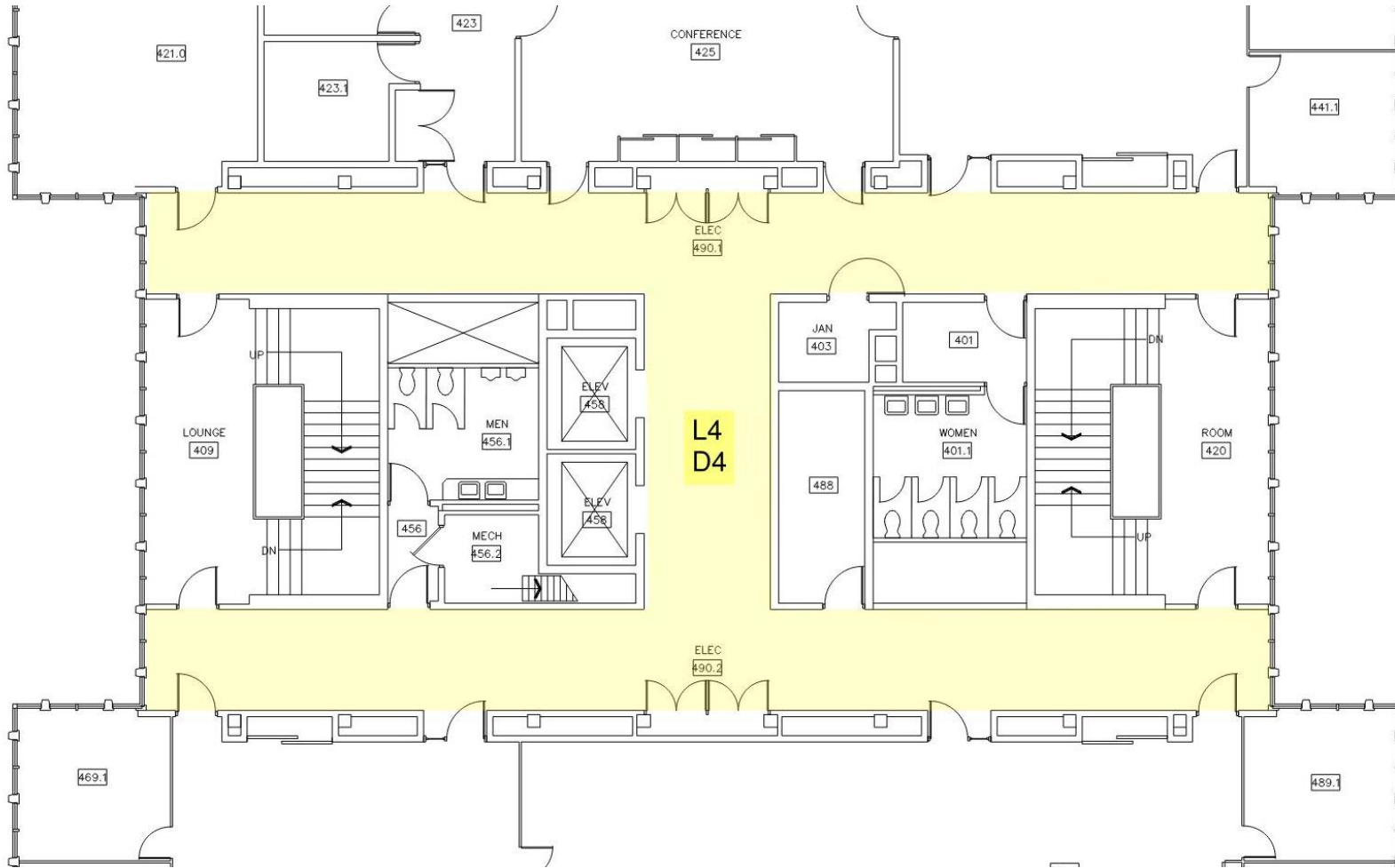

<b>A</b>	Feature Wall Graphic	
	Qty: 3	
<b>B</b>	Accent Wall Graphics	
	Qty: 3	
<b>C</b>	Elevator Lobby Graphic	
	Qty: 1	
<b>D</b>	Paint Color Scheme	
	Paint all walls in shaded area	
<b>E</b>	Acoustic Wall Panel	
	Qty: 2	

- Contractor to advise WSU of wall prep necessary for paint refresh
- Existing painted doors and frames to be painted to match walls
- See Page 18 for Corridor Paint Details

# Corridor Paint Strategy

D4

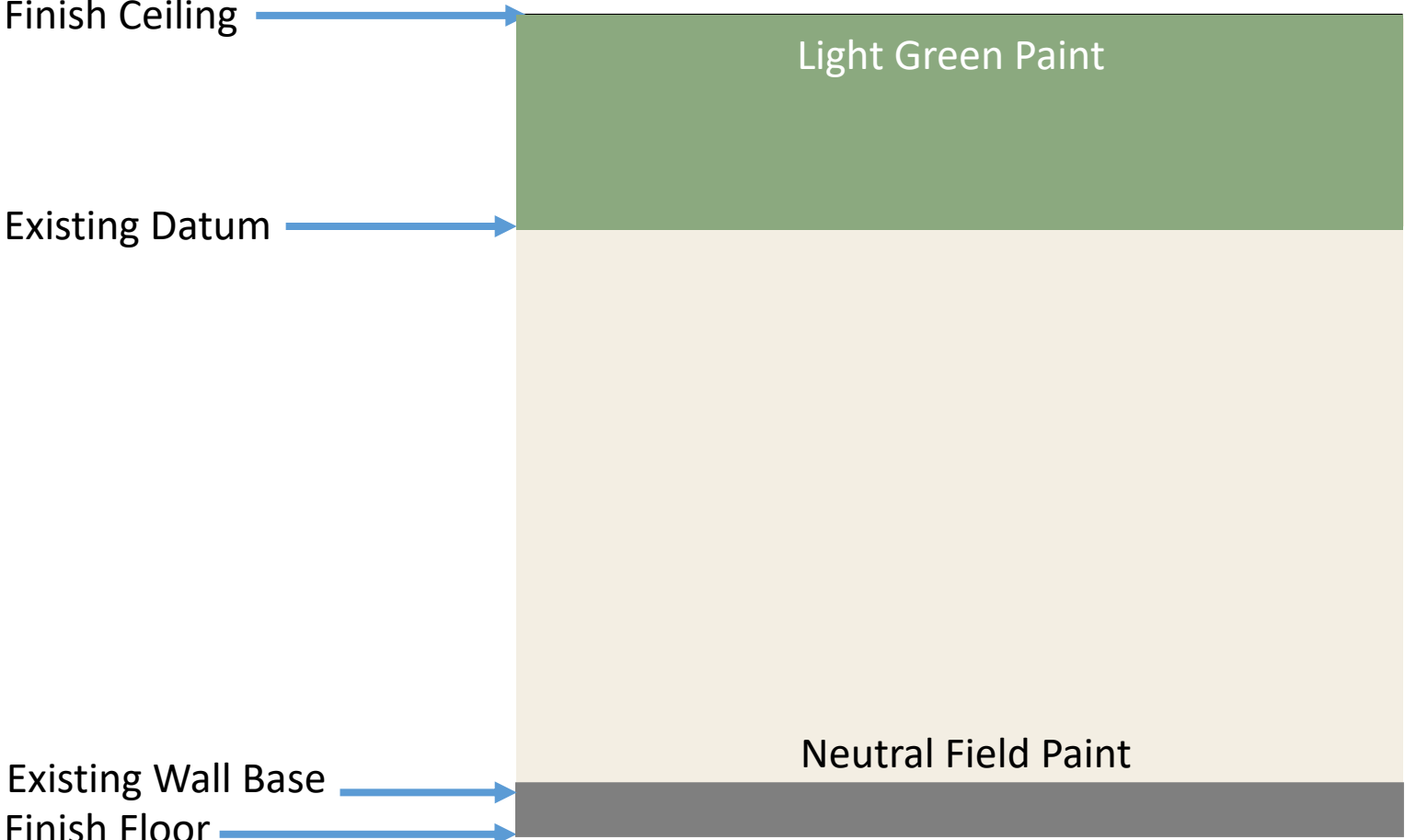

Level 4

### Corridor Paint Color:

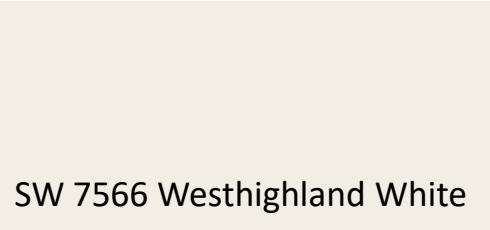

- Contractor to advise WSU of wall prep necessary for paint refresh