

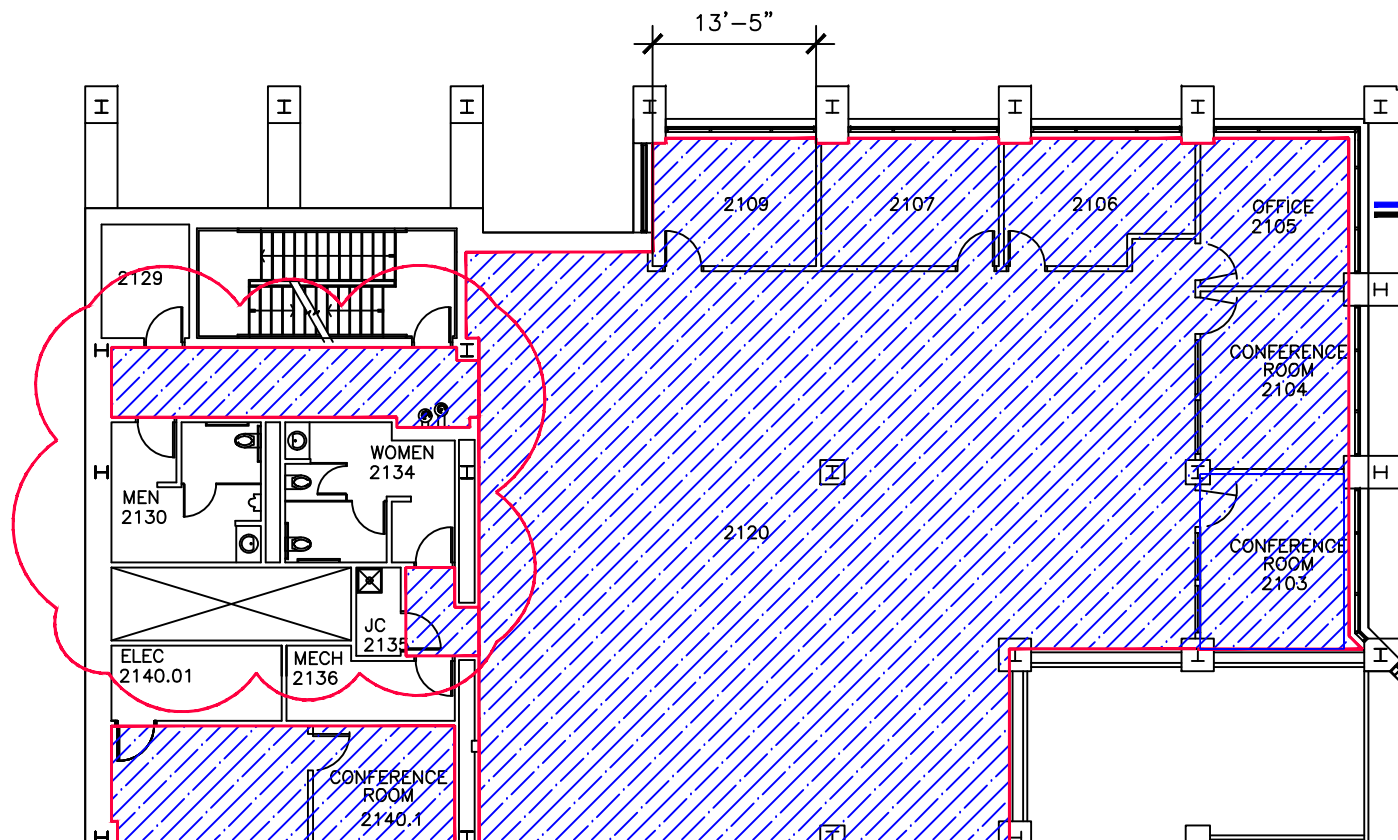

DRAWING TITLE
 UGL HONORS COLLEGE
 CARPET FLOORING REPLACEMENT



Legend

- Remove and replace with New Carpet
- Patcraft - Backlit (9"x36") 10468 Color Uplight
- Wall Base- Roppe 4" 100 Black cove base

GENERAL NOTES

1. ALL DIMENSIONS SHOWN ARE FOR REFERENCE ONLY. CONTRACTOR IS RESPONSIBLE TO VERIFY ALL MEASUREMENTS IN FIELD.
2. WORK WILL BE CONDUCTED IN AN OCCUPIED BUILDING/REGULAR HOURS. NOISY WORK TO BE PLANNED FOR MINIMAL IMPACT. CONTACT WITH THE OCCUPANTS SHOULD BE MINIMAL.
3. WSU DOES NOT PROVIDE PARKING. COST OF PARKING IS CONTRACTORS RESPONSIBILITY.
4. ANY ADDITIONAL WORK REQUESTED. MUST BE APPROVED BY WSU PROJECT MANAGER IN WRITING.
5. CONTRACTOR IS RESPONSIBLE FOR CLEANUP.
6. INSTALL TRANSITION STRIP OR REDUCER BETWEEN NEWLY INSTALLED FLOORING AND ADJOINING FLOORING AS REQUIRED PER SITE CONDITIONS.
7. FINAL FINISH FLOORING HEIGHT TO MATCH ADJOINING FLOORING.
8. PRE DEMO WALK THROUGH IS REQUIRED.
9. BUILDING IS OCCUPIED DURING CONSTRUCTION, WORK TO BE SCHEDULED AROUND CLASSES.
10. THE CONTRACTOR SHALL BE RESPONSIBLE FOR BARRICADES/ENCLOSURES AS REQUIRED TO ASSURE PUBLIC, CONTRACTOR, EMPLOYEE, AND WORKER PROTECTION AT AREAS OF CONSTRUCTION.
11. ANY ADDITIONAL WORK REQUESTED. MUST BE APPROVED BY WSU PROJECT MANAGER IN WRITING.
12. CONTRACTOR IS RESPONSIBLE FOR CLEANUP. WORK AREA MUST BE LEFT IN CLEAN CONDITION AS IT WAS PRIOR TO START OF WORK.
13. CONTRACTOR WILL BE RESPONSIBLE FOR ANY PAINTING DAMAGE DURING SITE WORK. WALLS TO BE TO BE PROTECTED AND WHILE DEMOLITION OF WALL BASE.
14. RECYCLE THE OLD CARPET FOR SUSTAINABILITY.

GENERAL NOTES
 DISCLAIMER: WAYNE STATE UNIVERSITY, FACILITIES PLANNING AND MANAGEMENT MAKES THESE DOCUMENTS AVAILABLE ON AN "AS IS" BASIS. THESE DOCUMENTS WERE CREATED USING AUTOCAD FROM AUTODESK ADN ARE ACCURATE FOR SPACE MANAGEMENT, "FLOOR PLAN" USE. THE USERS WILL HOLD HARMLESS WSU, ITS OFFICERS, AGENTS, AND EMPLOYEES FROM DAMAGES OR COST, INCLUDING REASONABLE ATTORNEY'S FEES, ARISING FROM THE USE OF THESE DRAWINGS. DO NOT TREAT THESE DOCUMENTS AS ACCURATE, IT IS EXPECTED THAT CONTRACTORS WILL CONDUCT FIELD VISITS FOR OBSERVATION AND MEASUREMENTS.

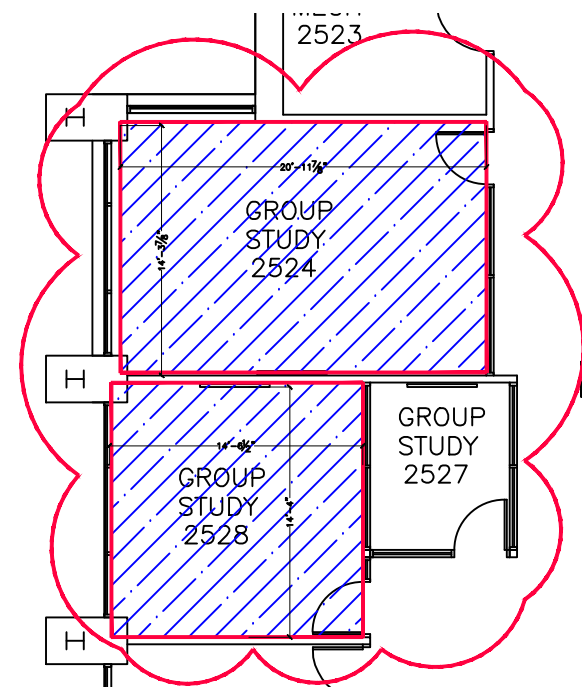

FLOOR PLAN

SCALE: 1/16" = 1'-0"



2	ADDENDUM 1	4/25/2024
1	FOR BIDDING	4/9/2024
NO.	REVISION/ISSUE	DATE

FIRM NAME AND ADDRESS
 WAYNE STATE UNIVERSITY
 FACILITIES PLANNING AND MANAGEMENT
 DESIGN & CONSTRUCTION SERVICES
 5454 CASS AVENUE
 DETROIT, MI 48202

PROJECT NAME AND ADDRESS
 UGL HONORS COLLEGE FLOORING
 5155 GULLEN MALL,
 DETROIT, MI 48202

PROJECT NUMBER 096-403107	SHEET A1
DATE 04/25/2024	