

WAYNE STATE UNIVERSITY

PHARM SCI CARPET/FLOOR REPLACEMENT

Detroit, MI

WSU Project Number 603-325262

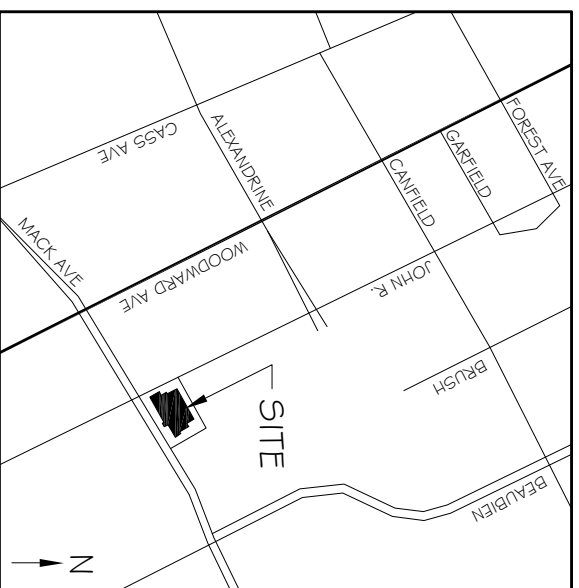

VICINITY MAP - NO SCALE

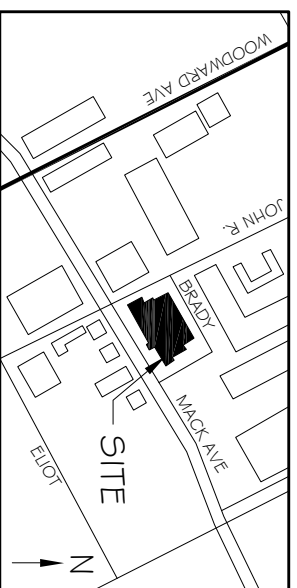

LOCATION MAP - NO SCALE

DRAWING INDEX:

GENERAL

G.01 - TITLE SHEET

ARCHITECTURAL

- A.01 - BASEMENT FLOOR PLAN
- A.02 - FIRST FLOOR PLAN
- A.03 - SECOND FLOOR PLAN
- A.04 - THIRD FLOOR PLAN
- A.05 - FIFTH FLOOR PLAN



Drawing Title
 PHARM SCI CARPET/FLOOR REPLACEMENT
 TITLE SHEET

General Notes
 DISCLAIMER: WAYNE STATE UNIVERSITY, FACILITIES PLANNING AND MANAGEMENT MAKES THESE DOCUMENTS AVAILABLE ON AN "AS IS" BASIS. THESE DRAWINGS WERE CREATED USING AUTOCAD FROM A 2D CAD FILE. THE USER SHALL HOLD OWNERS, ARCHITECTS, ENGINEERS, AGENTS, AND EMPLOYERS FROM ALL LIABILITY ARISING FROM THE USE OF THESE DRAWINGS.

Revision/Issue			
No.	Revision/Issue	Date	
1	Bids	1/6/20	
2	Addendum - 1	2/3/20	

Firm Name and Address
 Wayne State University
 Facilities Planning and Management
 Design & Construction Services
 5454 Cass Avenue
 Detroit, MI 48202

Project Name and Address
 PHARM SCI CARPET/FLOOR REPLACEMENT
 APPELBAUM COLLEGE OF PHARMACY & HEALTH SCIENCES
 259 MACK, DETROIT, MI

Project Number 603-325262	Sheet G.01
Date 1/6/2020	

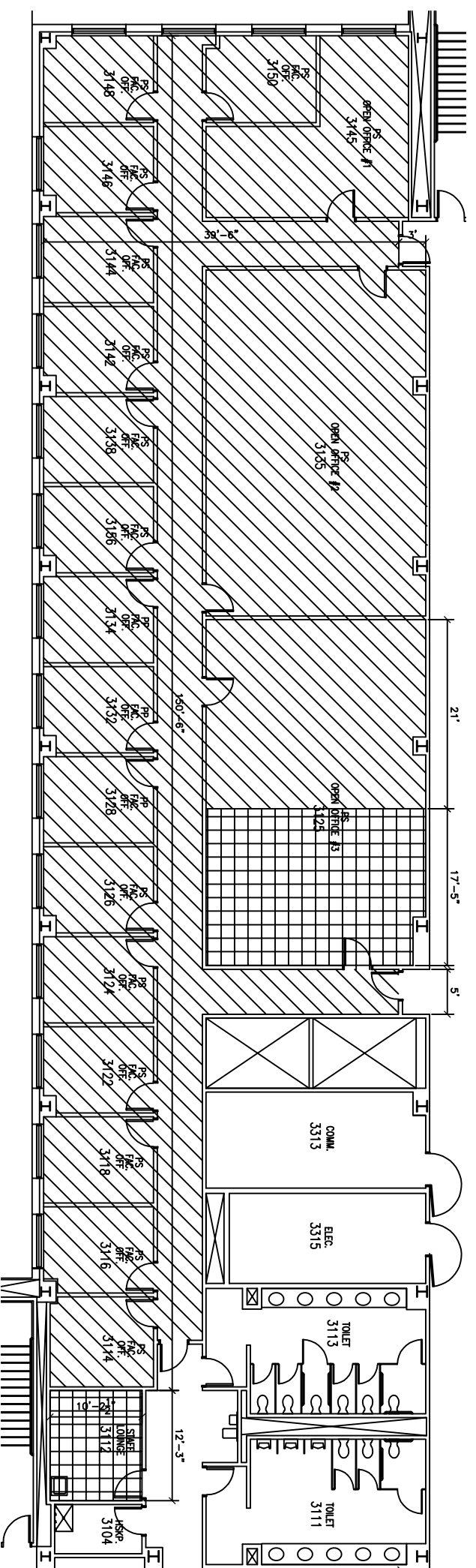

SUITE 3100 - SUMMER PHASE
SCALE: $\frac{1}{16}'' = 1'-0''$

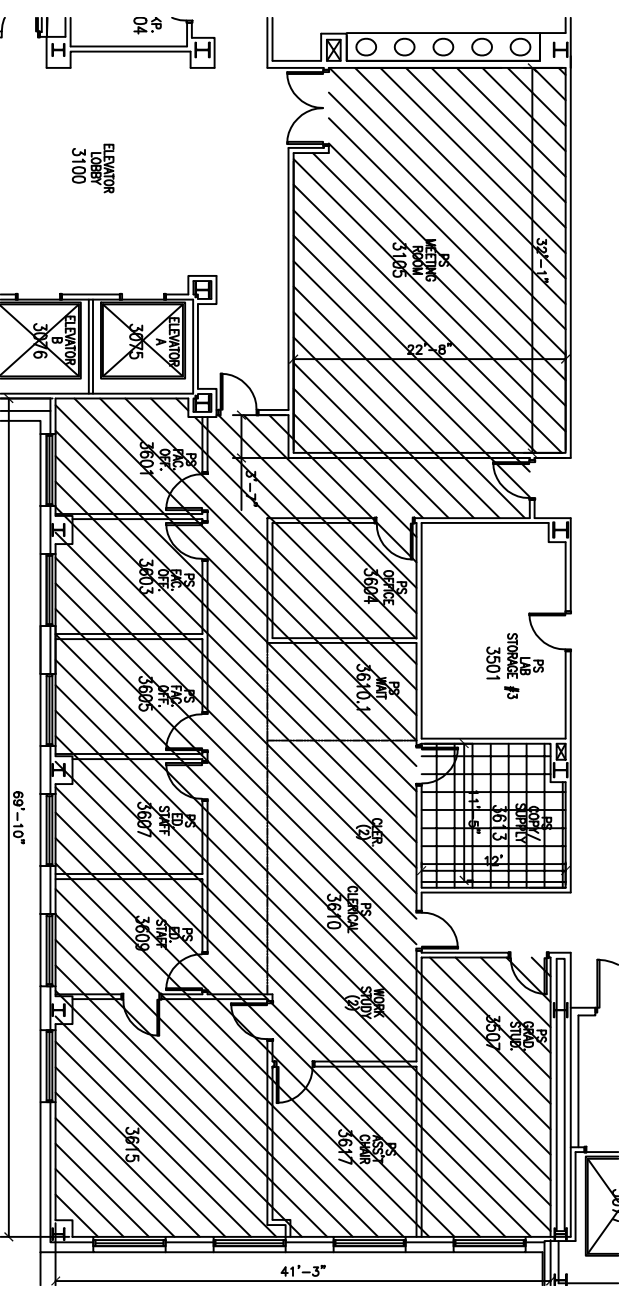

SUITE 3600 AND RM 3105 - SPRING PHASE
SCALE: $\frac{1}{16}'' = 1'-0''$

- GENERAL NOTES**
(TYPICAL ALL SHADED AREAS)
1. REMOVE EXISTING FLOORING AND WALL BASE.
 2. INSTALL NEW FLOORING PER LEGEND AND SPECIFICATIONS.
 3. INSTALL NEW WALL BASE PER SPECIFICATION.

NOTE: Alternate 1 has been deleted from this drawing.

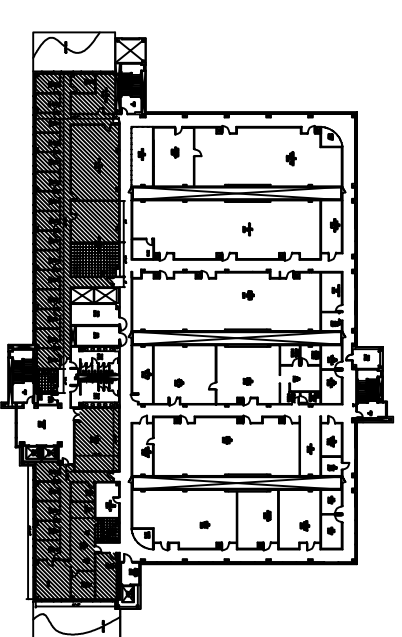
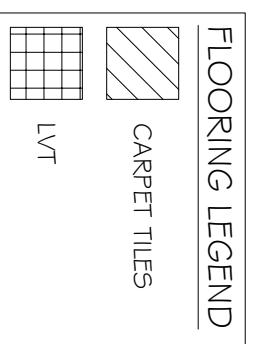

WAYNE STATE UNIVERSITY

Drawing Title
PHARM SCI CARPET/FLOOR REPLACEMENT
THIRD FLOOR

General Notes
DISCLAIMER: WAYNE STATE UNIVERSITY, FACILITIES PLANNING AND ON CAMPUS CONSTRUCTION SERVICES HAS REVIEWED THESE DRAWINGS FOR CONFORMANCE WITH UNIVERSITY POLICY AND STANDARDS. THESE DRAWINGS WERE CREATED USING AUTOCAD FROM THE ORIGINAL ARCHITECTURAL DRAWINGS. THE USER SHALL HOLD OWNERS, ARCHITECTS, ENGINEERS, AGENTS, AND EMPLOYERS FROM ALL FEES ARISING FROM THE USE OF THESE DRAWINGS.

No.	Revision/Issue	Date
2	Addendum 1	2/3/20
1	Bids	1/6/20

Firm Name and Address
Wayne State University
Facilities Planning and Management
Design & Construction Services
5454 Cass Avenue
Detroit, MI 48202

Project Name and Address
PHARM SCI CARPET/FLOOR REPLACEMENT
APPELBAUM COLLEGE OF PHARMACY & HEALTH SCIENCES
259 MACK, DETROIT, MI

Project Number
603-325262
Sheet
A.04
Date
1/6/2020

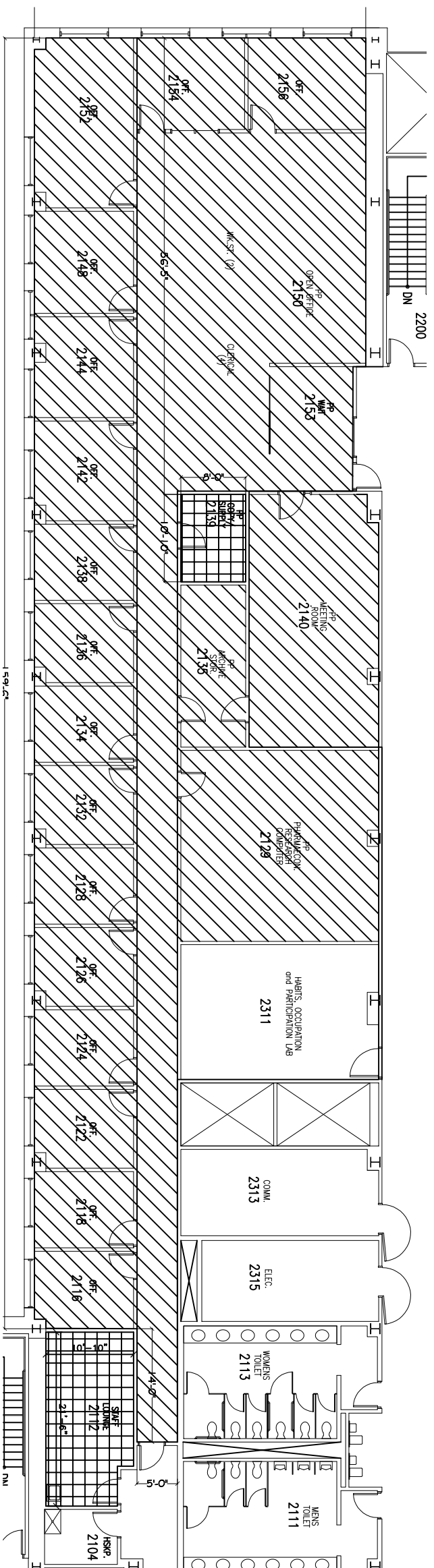

SUITE 2100 - SUMMER PHASE
SCALE: 1/16" = 1'-0"

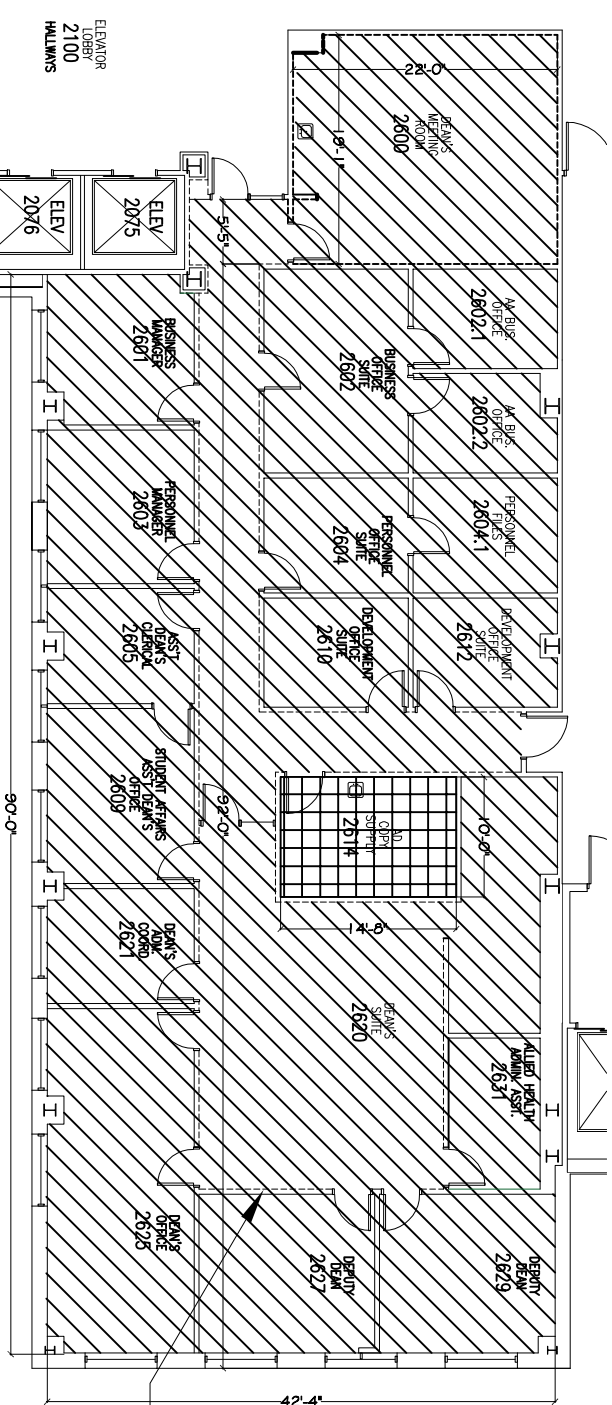

SUITE 2600 - SUMMER PHASE
SCALE: 1/16" = 1'-0"

GENERAL NOTES
(TYPICAL ALL SHADED AREAS)

1. REMOVE EXISTING FLOORING AND WALL BASE.
2. INSTALL NEW FLOORING PER LEGEND AND SPECIFICATIONS.
3. INSTALL NEW WALL BASE PER SPECIFICATION.
4. REMOVE AND REINSTALL WOODEN BASE UPON CARPET INSTALLATION (Dashed Line Wall)

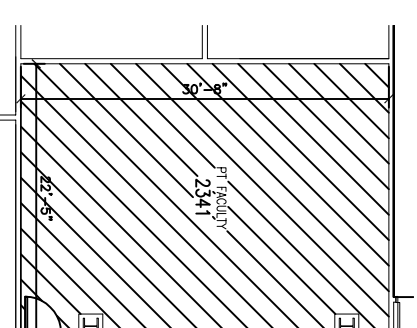
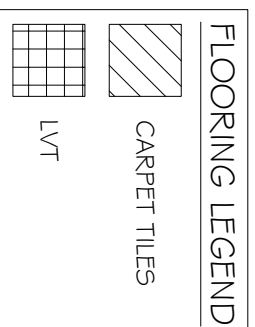

RM 2341 - SPRING PHASE
SCALE: 1/16" = 1'-0"

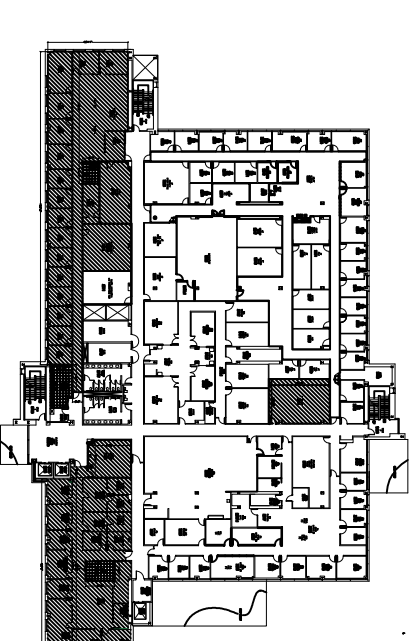

SECOND FLOOR - VICINITY MAP
NO SCALE

WAYNE STATE UNIVERSITY

Drawing Title
PHARM SCI CARPET/FLOOR REPLACEMENT
SECOND FLOOR

General Notes

DISCLAIMER: WAYNE STATE UNIVERSITY, FACILITIES PLANNING AND MANAGEMENT HAS REVIEWED THESE DRAWINGS FOR CONFORMANCE WITH THE UNIVERSITY'S DESIGN STANDARDS. THESE DRAWINGS WERE CREATED USING AUTOCAD FROM THE USER'S PROVIDED DATA. THE USER SHALL HOLD HARMLESS WAYNE STATE UNIVERSITY, FACILITIES PLANNING AND MANAGEMENT FROM ANY AND ALL CLAIMS, DAMAGES, LOSSES AND EXPENSES, INCLUDING REASONABLE ATTORNEY'S FEES, ARISING FROM THE USE OF THESE DRAWINGS.

Drawn By	Checked By	Date
2	Addendum-1	2/3/20
1	Bids	1/6/20
No.	Revision/Issue	Date

From Name and Address
Wayne State University
Facilities Planning and Management
Design & Construction Services
5454 Cass Avenue
Detroit, MI 48202

Project Name and Address
PHARM SCI CARPET/FLOOR REPLACEMENT
APPELBAUM COLLEGE OF PHARMACY & HEALTH SCIENCES
259 MACK, DETROIT, MI

Project Number
603-325262
Sheet
A.03
Date
1/6/2020